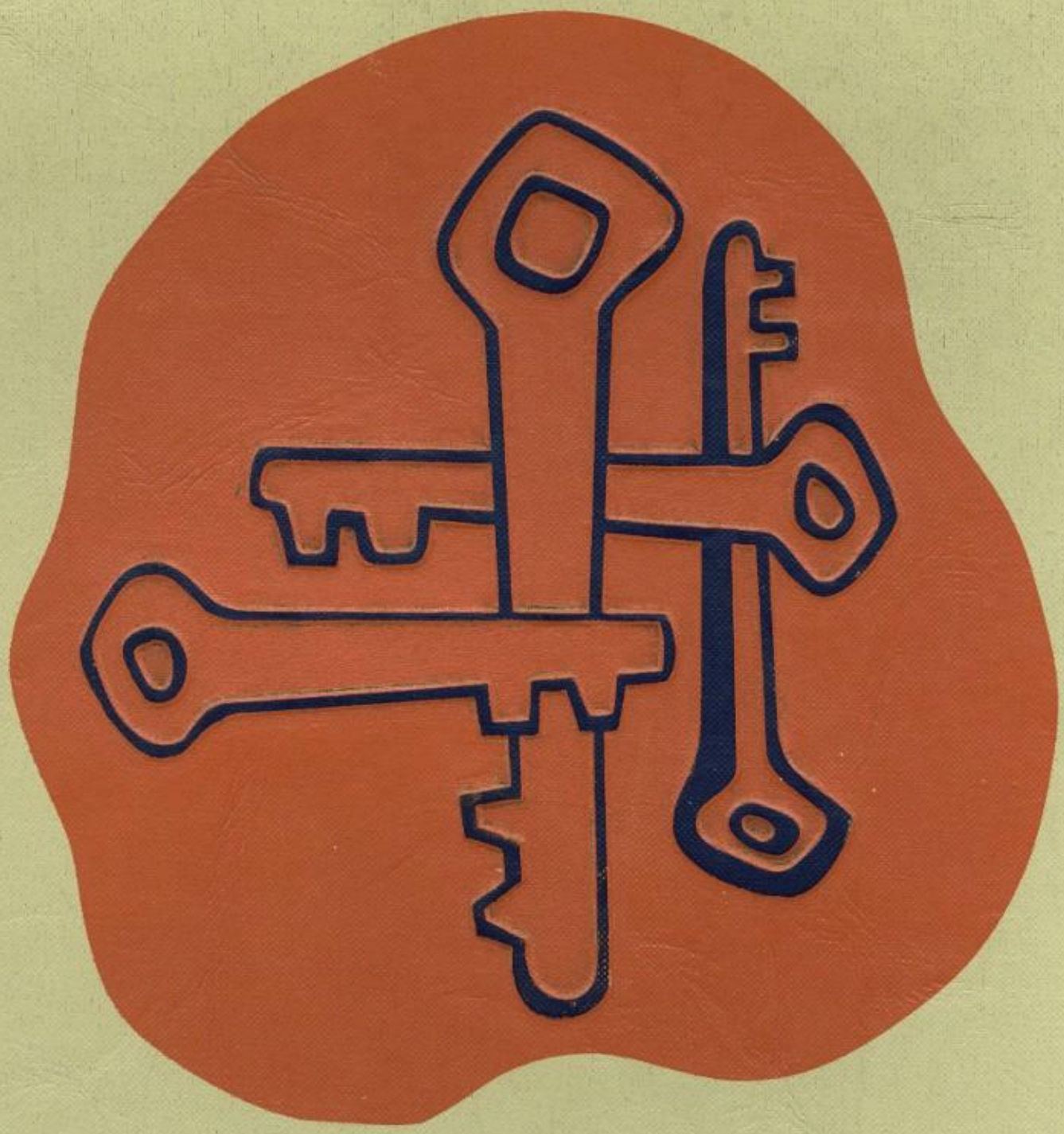

CALUMET 64

CALUMET

1964

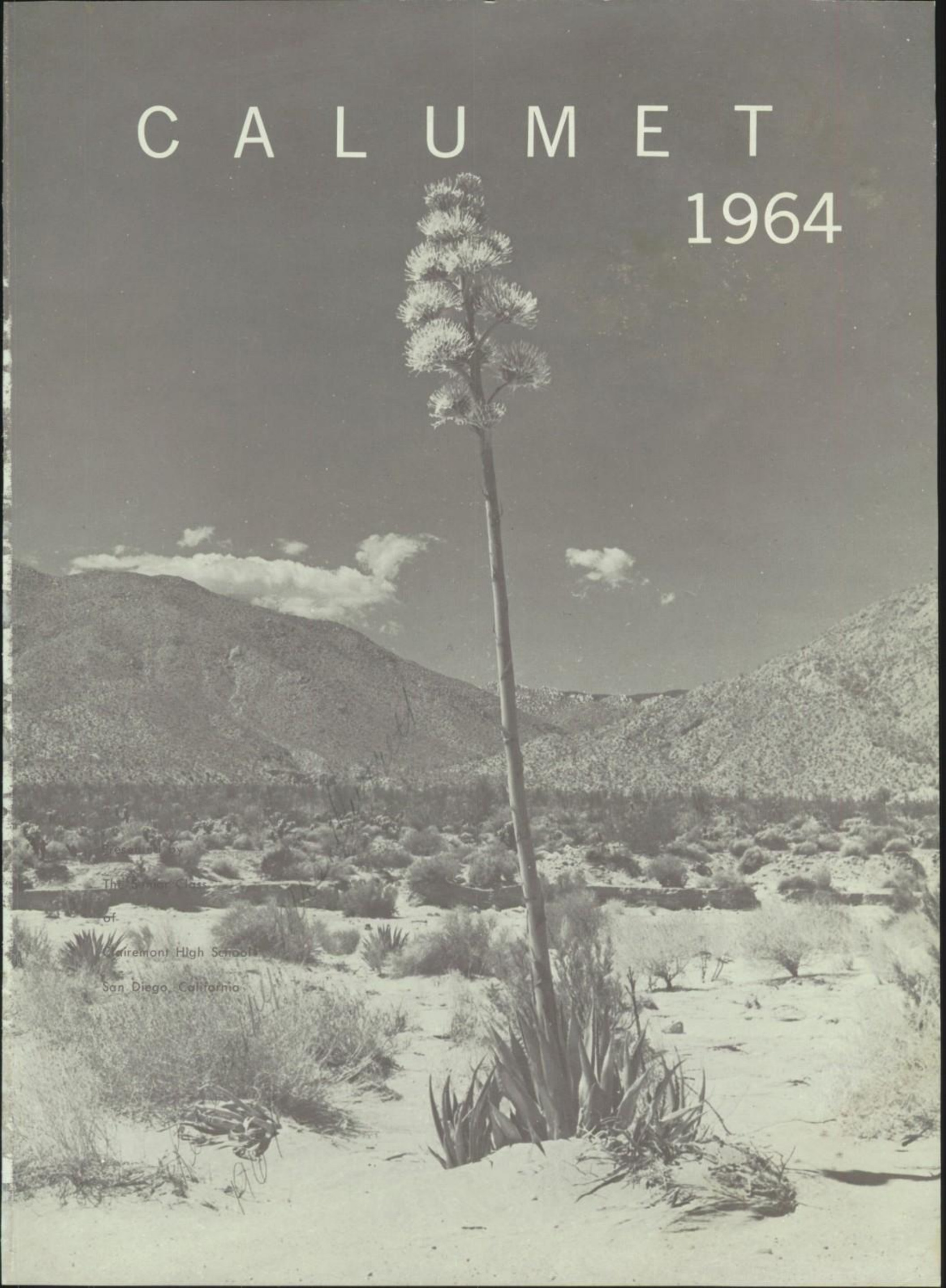

Presented by

The Senior Class

of

Clairemont High School

San Diego, California

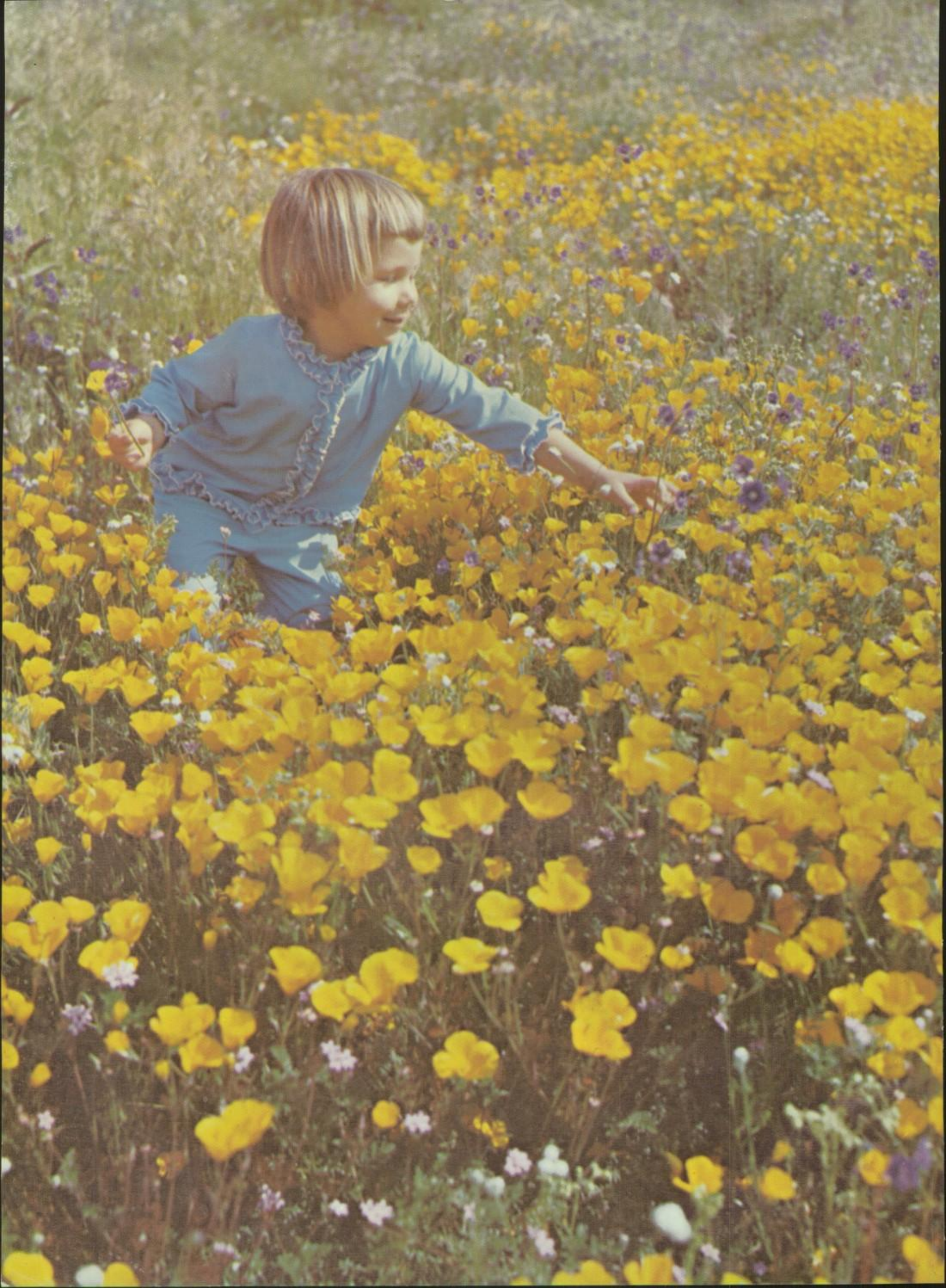

FOREWORD

Keys of the past have always unlocked the doors for today.

A subtle blending of past and present pervades the atmosphere of San Diego and its surroundings. The rich, colorful days of early Spanish California reflect in our heritage and play an essential part in the area's development.

Musical Spanish names, holding the flavor of an earlier era, linger on our tongues in daily converse.

Our quest for knowledge stems in part from the impetus provided by the good Franciscan fathers.

The Padre Dam, still in existence, marked the beginning of water control and irrigation, so necessary in a region of whimsical, undependable rainfall.

For many decades the architecture of San Diego mirrored the adobe and tile structures of the dons.

Our traditional hospitality, our cultural pursuits, and even our tastes in food retain the distinctive aura of the gracious days of the ranchos.

The daring Spanish explorers who conquered the desert routes to San Diego provided a vital key to its development, as did those who first ventured into the harbor.

With the example of the past before us, it would follow that our interest in growth and expansion will unlock the doors of the future.

WHEN NATURE BLESSES the earth with enough rain, the foothills spread a golden carpet in thanksgiving.

Water—a precious key to unlock latent life in an arid land— magically transforms

the soil into a fertile source of sustenance for an ever-expanding population.

STAFF

Editor-in-Chief

Maureen Kaye Schneider

Adviser

Mrs. Harriette S. Marshall

Art Editor

Sheryl Edson

Assistant Art Editor

Jane Grover

Business Manager

Julia Reid

Senior Editor

Sally Boyles

Underclass Editor

Jodie Hulden

Picture Editor

Stan Christensen

Clubs-Editors

Lynda Caddick

Chris Floersch

Sports Editor

Mark Dodge

Photographers

Phil Cohen

John Studer

Portraits

Busco-Nestor Studios

Underclass Photos

Edwards Photography

American Yearbook Company

Mirrographic Division

S. K. Smith Company

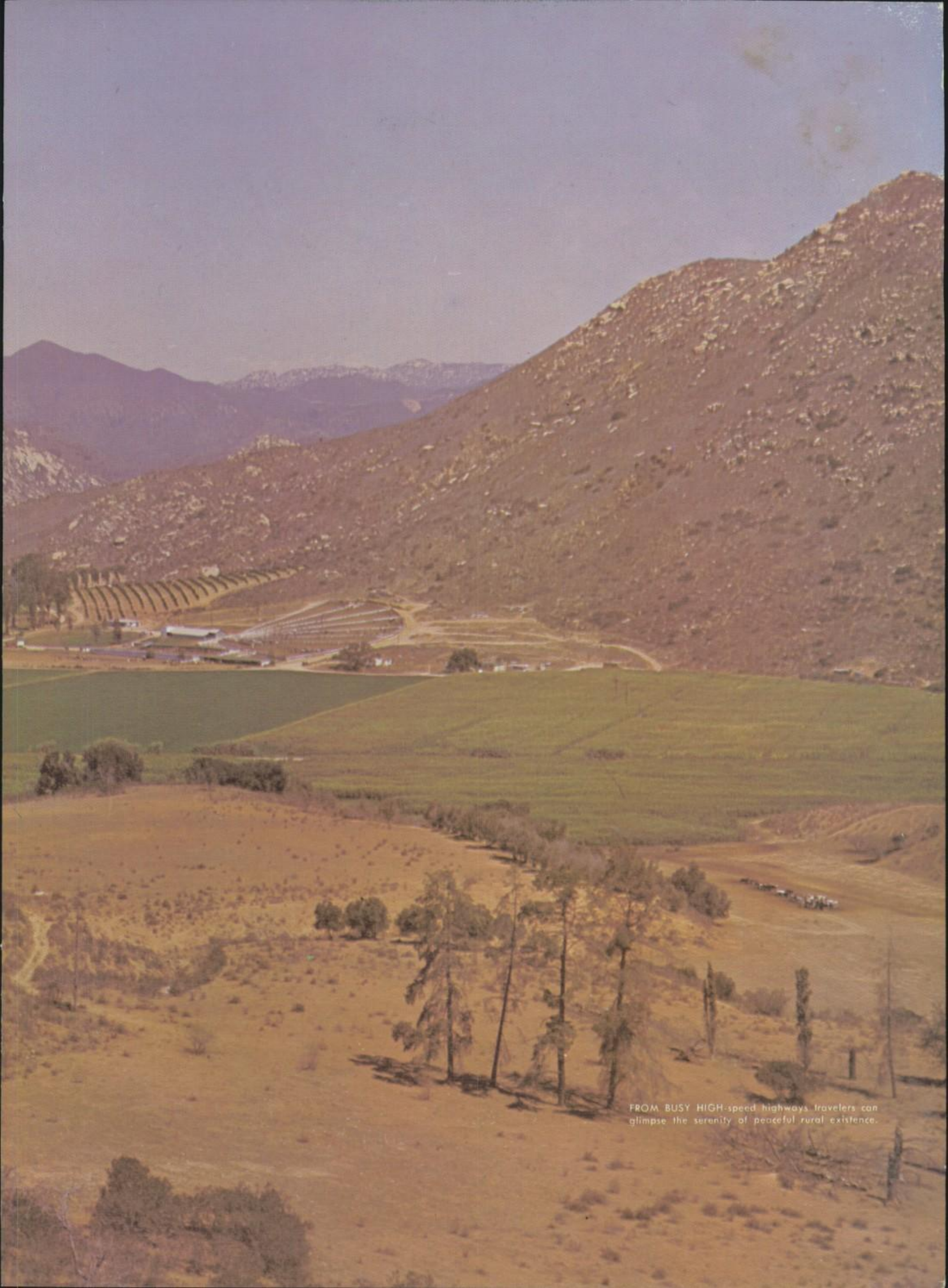

FROM BUSY HIGH-speed highways travelers can glimpse the serenity of peaceful rural existence.

Nestled in hidden valleys of rare beauty are ranchos whose romantic names

serve as a nostalgic reminder of the more leisurely days of the early Californians.

FROM HIGH ATOP a mesa, in the heart of a modern, prideful community, Clairemont High looks westward to the ocean and eastward to the ancient hills.

TABLE OF CONTENTS

Faculty and Administration	16	Student Life	106
Seniors	28	Sports	158
Underclassmen	76	Senior Annals	193

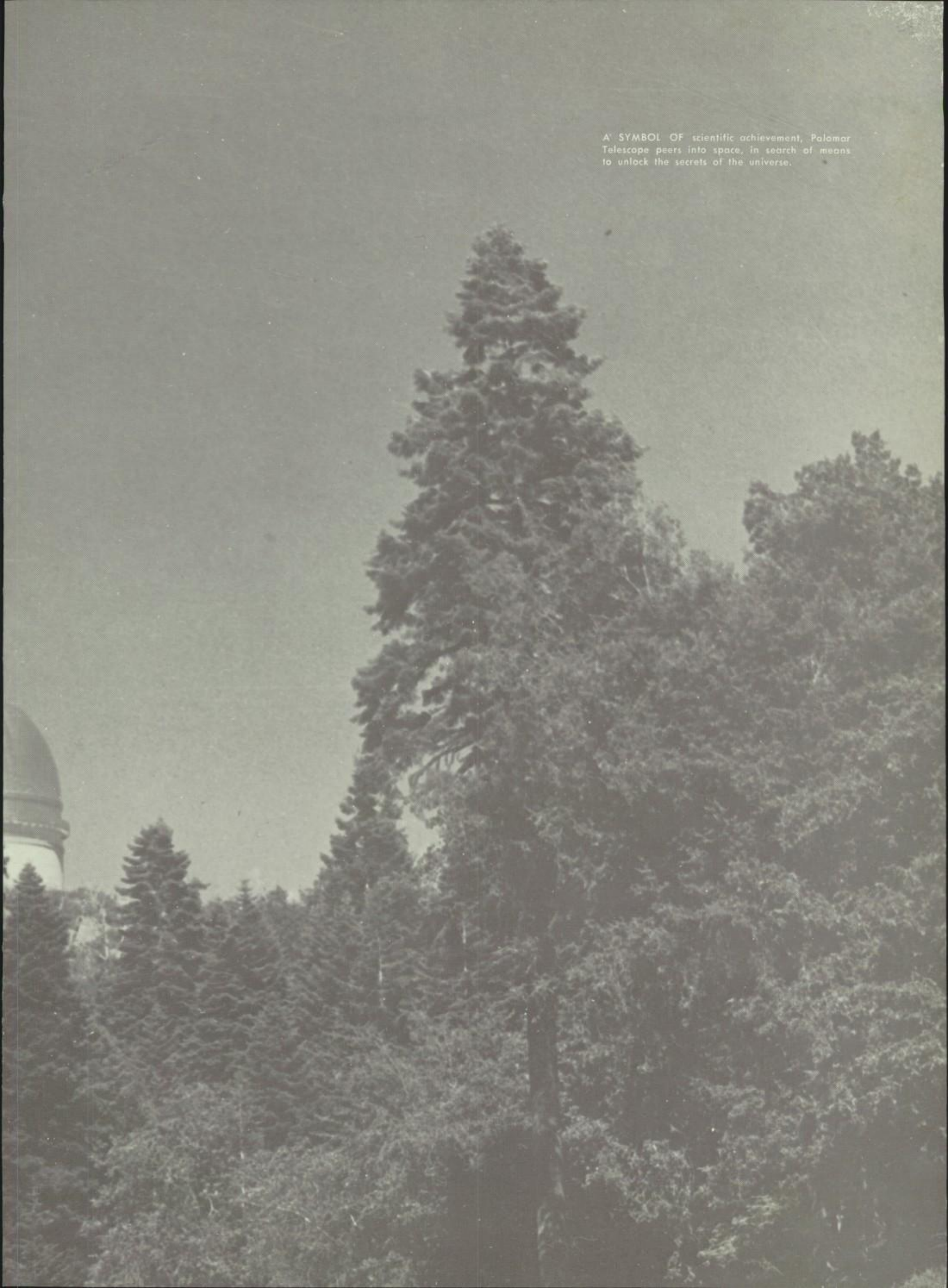

A SYMBOL OF scientific achievement, Palomar Telescope peers into space, in search of means to unlock the secrets of the universe.

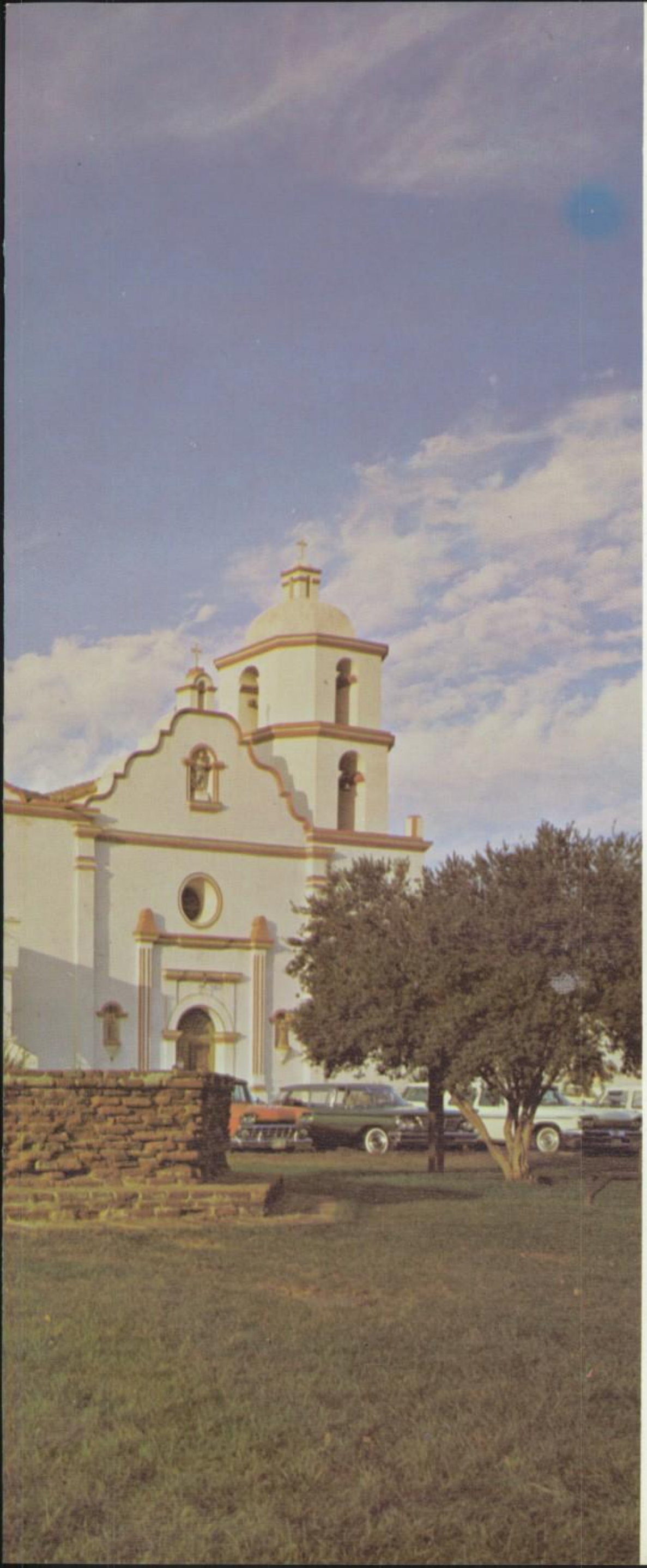

ACADEMICS

Principal	16
Vice-Principals	17
Faculty	18
Classified Staff	27
Senior Class Officers	28
Seniors	29
Tribal Honors	68
Senior Play	70
Junior Class Officers	76
Juniors	77
Sophomore Class Officers	92
Sophomores	93
Class Counselors	105

IN THE TRANQUIL era in which it was founded, San Luis Rey mission was known as "the most beautiful" and "king of the missions."

Charles L. Wilson, Principal

ADMINISTRATORS

George W. Banks
Vice-principal

Richard R. Jackson
Boys' Vice-principal

Mrs. Opal DiMatteo
Girls' Adviser
Counselor for Gifted
Program
Scholarship Counselor

James Adams
Halvor Adcock
Mrs. Helen Afflerbach

Opposite page:
John Conrad
Harry Crocker
Asa Culver
Richard Curtis
LeRoy Dotson

Jane Beaman
Ernest Beck
Gladden Boaz

Ellen Boughner
Louis Bush

Clairemont's traditionally high scholastic achievement

STUDENTS TACKLE THE dilemma of proper table manners in Mrs. Alice Mittermiller's homemaking class. A reducing diet, maybe?

J. Murray Callan
Wm. (Art) Cockell

Richard Eiler

Leonard Fierro

L. Evane Foster

Charles Freebern
Mrs. Jean Goodrich

reflects the caliber of its teachers and administrators

"DON'T LOOK AT the keys," cautions Mrs. Dorothy MacKenzie, typing teacher.

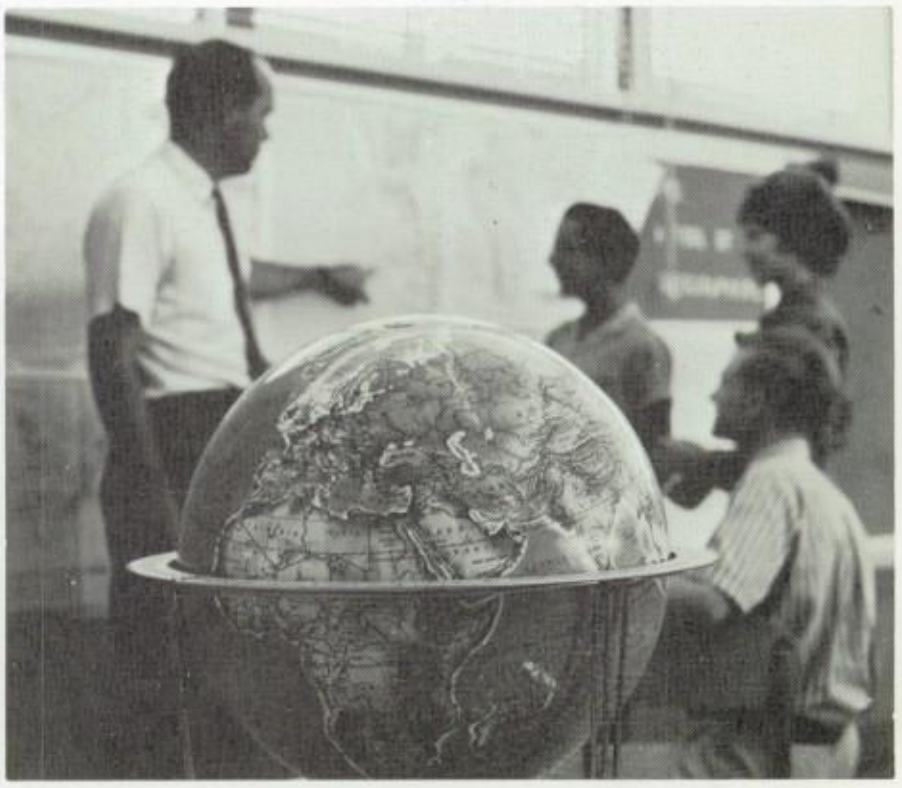

THE TRUE FOCUS is on the changing globe in world geography. Mistily seen in background are instructor Carl Lutz and inquisitive students.

Mrs. Aileen Kane
Mitchell Kay

John Kerr
Robert Kirchoff

"IT'S NOT THAT hard to understand," insists Robert Haas to skeptical physics students.

Frederick Kuckuck
Jack Langdon

Opposite page:
Mrs. Jill Gormley
James Grove
Donald Grugal
Robert Haas
H. Don Henson

Mrs. Judith Hermanson
Paul Housler
Emil Huritk
George Jones
David Joslyn

A. J. (Joe) Lewis

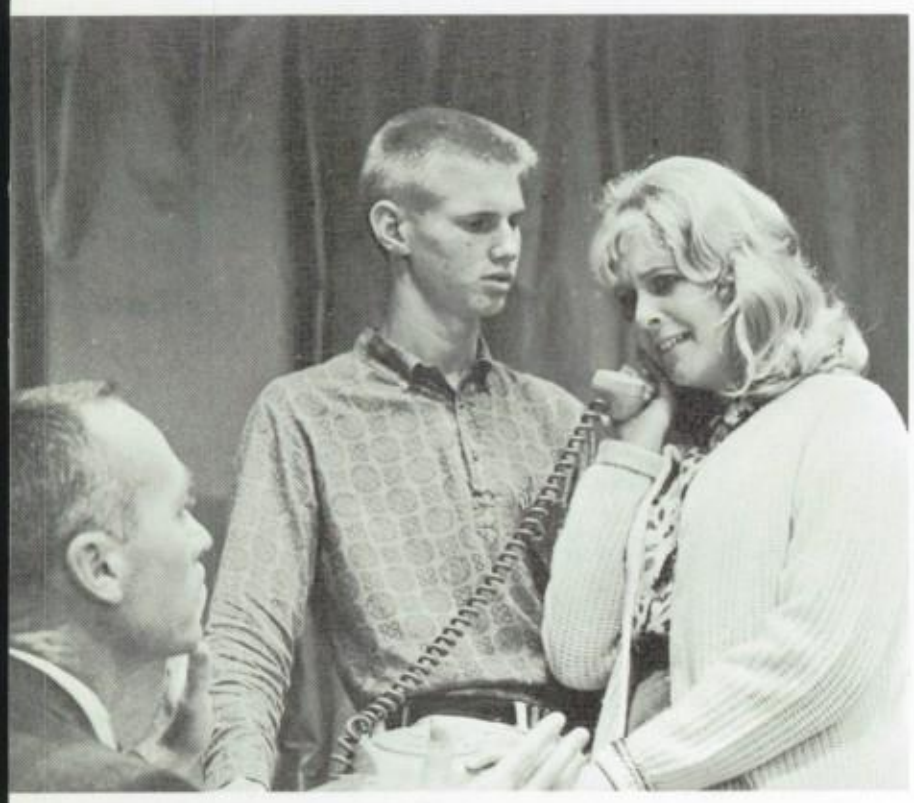

DRAMA INSTRUCTOR RICHARD Curtis directs cast members in highly emotional scene.

RESPONSIBILITY FOR DIRECTING the entire music department falls to the lot of Charles Freebern.

Joseph Lunday
Carl Lutz
Kenneth Mack
Mrs. Dorothy MacKenzie

Solomon Madrid
Mrs. Harriette Marshall
Frank Marzano
Allan McAllister

Mrs. Diane McGinness

Donald McKenney

Nancy Jane McMullen

MANDARIN CHINESE HAS caught the fancy of CHS students. Instructor Asa Culver checks Claudia Graham's board work.

Sharilyn McSwan

Mrs. Alice Mittermiller

Mrs. Elizabeth Moore
Roy Ownbey

"BE SURE IT'S the correct change." Students in Lumir Severson's merchandising class learn proper sales procedures.

CADET DENNIS GILSON, Class of 1960, reports experiences at West Point in a yuletide visit with the faculty.

Marlen Peterson
Mrs. Grace Reese

Ruth Richardson
Glen Roberts
Kenneth Robbins
Frank Romeo

Mrs. Sally Rumbaugh
Eugene Sanders
James Seiler

Lumir Severson
A. Elizabeth Shonts
Dr. Edwin Specht
Raymond (Deke) Stone, Jr.

Mrs. Betty Tetzke
Mrs. Carol Vorpahl

Don Wilson
Aaron York
Mrs. Maria Zauner

"IT'S PRECISION THAT counts," says John Conrad in electronics class.

CRAFTS TEACHER GLENN Roberts appears to be all tied up with class projects.

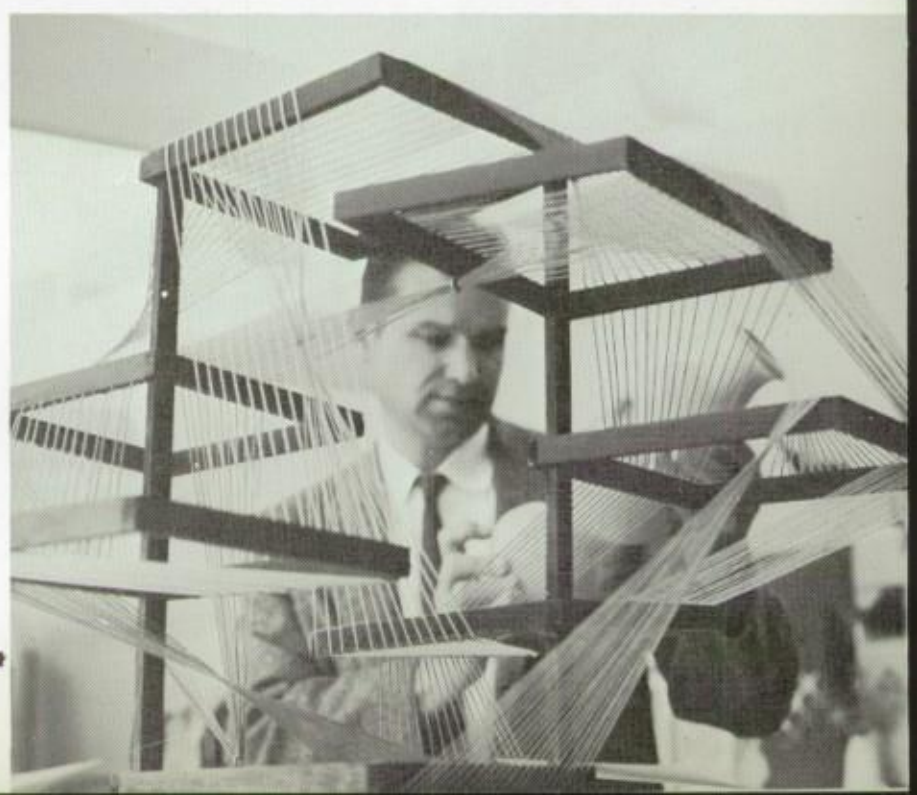

Mrs. Alma Chappell
Mrs. Lucy Dalley
Mrs. Norma Duffy

ALUMNI HAVE SCATTERED to far flung outposts. History teacher Len Fierro welcomes Lt. Jack Dempsey home from Viet Nam.

Mrs. Margaret Hansen
Ralph Lukehart
Mrs. Alice Rayman

Mrs. Doris Rollberg
Leo Schilke
Mrs. Ruth Sciumbato
Mrs. Edna Springer

CLAIREMONT FACULTY

James Adams	Librarian
Halvor G. Adcock	Social Studies and Counseling
Mrs. Helen Afflerbach	Physical Education
Jane Beaman	Physical Education
Ernest Beck	Physical Education and Counseling
Gladden Boaz	Social Studies
Ellen Boughner	Physical Education
Louis Bush	Mathematics
J. Murray Callan	Physical Education
Wm. (Art) Cockell	Mathematics
John Conrad	Industrial Arts
Harry Crocker	Social Studies and Specials
Asa Culver	Public Speaking and Chinese
Richard Curtis	English, Public Speaking and Drama
LeRoy Dotson	Industrial Arts and Physical Education
Richard Eiler	Physical Education
Leonard Fierro	Social Studies
L. Evane Foster	Mathematics
Charles Freebern	Music
Mrs. Jean Goodrich	Business Education
Mrs. Jill Gormley	English and French
James Grove	English
Donald Grugal	Mathematics and Counseling
Robert Haas	Science
H. Don Henson	Physical Education
Mrs. Judith Hermanson	Art
Paul Housler	Foreign Language
Emil Hurtik	English
George Jones	Science
David Joslyn	Social Studies
Mrs. Aileen Kane	English and Latin
Mitchell Kay	English
John Kerr	Industrial Arts
Robert Kirchhoff	Business Education and Physical Education
Frederick Kuckuck	Industrial Arts
Jack Langdon	Social Studies
A. J. (Joe) Lewis	Art
Joseph Lunday	Industrial Arts
Carl Lutz	Social Studies
Kenneth Mack	Mathematics
Mrs. Dorothy MacKenzie	Business Education
Solomon Madrid	Foreign Language and Counseling
Mrs. Harriette Marshall	English, Journalism and Yearbook
Frank Marzano	Social Studies and California Cadet Corps
Allan McAllister	Industrial Arts
Mrs. Diane McGinness	Drama, Student Government and Counseling
Donald McKenney	Science
Nancy Jane McMullen	Science
Sharilyn McSwan	English
Mrs. Alice Mittermiller	Homemaking
Mrs. Elizabeth Moore	English
Roy Ownbey	Social Studies
Marlen Peterson	Physical Education
Mrs. Grace Reese	Foreign Language and English
Ruth Richardson	Social Studies and Art
Kenneth Robbins	Mathematics
Glen Roberts	Art
Frank Romeo	Industrial Arts
Mrs. Sally Rumbaugh	English
Eugene Sanders	Business Education
James Seiler	Mathematics
Lumir Severson	Business Education and Counseling
A. Elizabeth Shonts	Homemaking
Dr. Edwin Specht	Mathematics
Raymond (Deke) Stone, Jr.	Social Studies
Mrs. Betty Tetzke	English
Mrs. Carol Vorpahl	Science
Don Wilson	Physical Education
Aaron York	Social Studies and Specials
Mrs. Maria Zauner	Foreign Language
Mrs. Lucy Dalley	Nurse
Ralph Lukehart	Administrative Assistant
Leo Schilke	Head Custodian
Mrs. Daphna Parker	Cafeteria Manager
Norbert (Pete) Green	Crew Leader
Mrs. Alma Chappell	Financial Secretary
Mrs. Norma Duffy	Secretary to the Principal
Mrs. Margaret Hansen	Attendance Clerk
Mrs. Alice Rayman	Library Clerk
Mrs. Helen Roehmholdt	Secretary to the Teachers
Mrs. Dorris Rollberg	Registrar
Mrs. Ruth Sciumbato	Secretary to the Registrar
Mrs. Edna Springer	Counseling Secretary

CAFETERIA LADIES:

Mrs. Daphna Parker (Manager)
Mrs. Mildred Marshall
Mrs. Mayree Albright
Mrs. Agnes Peterson
Mrs. Theo Wolf
Mrs. Evelyn Johnson
Mrs. Maxine Wegner
Mrs. Ann Pasquill

PAUSING FROM THE preparation of nutritious lunches is the cafeteria staff.

CLASSIFIED STAFF

CLAIREMONT OWES THE prestige of a clean campus to the custodial staff.

CUSTODIANS

Back Row:
Carl Manning
Francis Galgocy
Lawrence Boyle
Leo Schilke,
Head Custodian
Norbert (Pete) Green
Fred Saunders
Royal Bergstrom

Front Row:
Russell Johnson
Floyd Montney, Jr.
Arthur Hurd
William Sabatine

Barbara Haskell
President

The seniors exhibited leadership qualities

Marilu Sawchik
Vice-President

Anne Heritage
Secretary

Nancy Hampton
Treasurer

Halvor Adcock
Adviser

Randall Lourin Adams
Charles William Albert
Sandra Lynn Alexander
Sharon JoAnn Alexander

Randall Clark Allen
Burney O'Leary Allgood, Jr.
Sandra Jay Allman

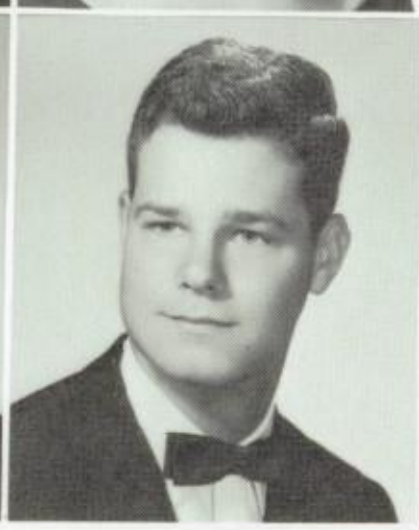

in the organization of their class

Jacques Gerrardus Altmann
Samuel Bernard Ames

Dianne Lee Anderson
James Lloyd Anderson
Jerome Francis Anderson

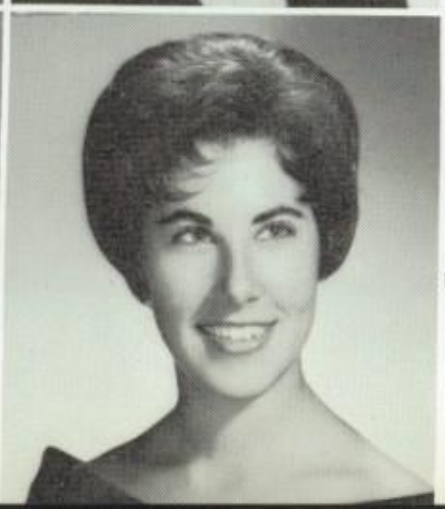

Gary Royden Andresen
Dorothy JoAnne Anseth
Gary Robert Atkinson

Patricia Ann Augustenborg

Linda Ruth Austin
Sallie Eileen Avery
William Allen Babcock, III

Stephen Charles Baby
Carol Ann Bacon
James Nolan Bailey

Scholarships will help to finance the future

Michael George Bain
Christine Marie Baker
Harry Ray Baker

Nancy Eileen Baker
Sharon Lavonne Baker

Mary Ann Ballatore
Eleanor Wade Ballou
David Arnold Barfield

Terrance Gordon Barker
Richard Kent Barnett
Janice Marguerite Barra
Sherry Diane Barrett

Larry Joseph Barron
Jane Marie Basney
Terry Ann Beasley

# of many members of the class of '64

Donald Frank Bell
Donald Franklin Bell

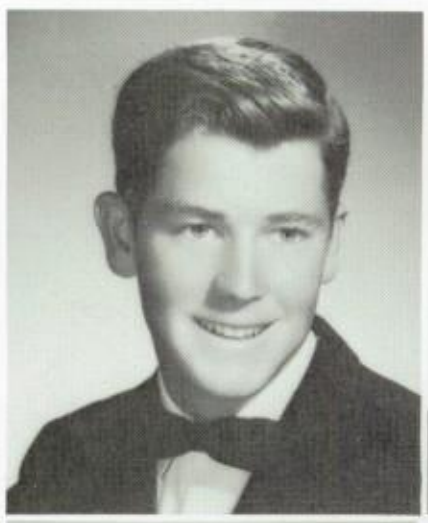

Andrea Elaine Belsky
Lila May Bennett
Mary Hester Bentz

Robert Anthony Beres
Rosemary Ann Bernardino
Kurt Frederick Berner

Christopher Stephen Berry

Janet Lynn Bertolini
Lee Austin Bigelow
Sandra Lee Bilka

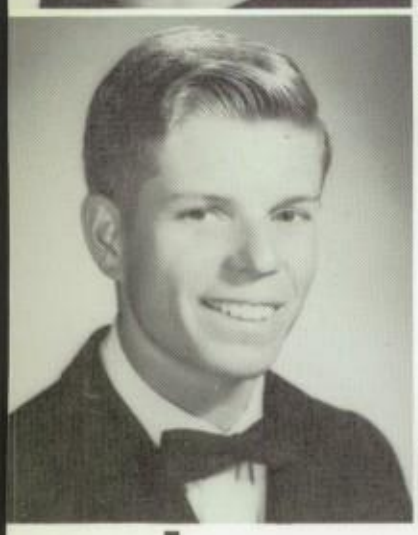

Robert Allan Blessinger
Michael Lee Bodenhamer
Philip Richard Boehme

College credit courses, political science and

Judith Ann Bogue
Catherine Ann Bolger
Susanne Lee Booker

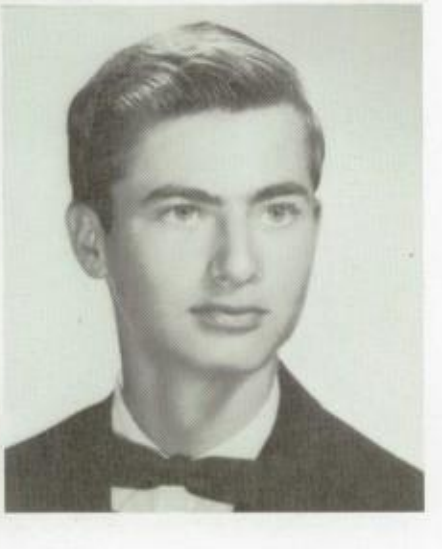

Sally Olivia Boyles
William Jenning Brask, Jr.

James Edward Braxtan
Robert Anthony Breeze
Juris Joze Brempelis

Jerry Ynett Britt
Janice Elaine Brown
Marvia Lynn Brown
Rebecca Diane Brown

Steven Robert Brown
Mary Ann Brozewich
Paul Edward Bryant

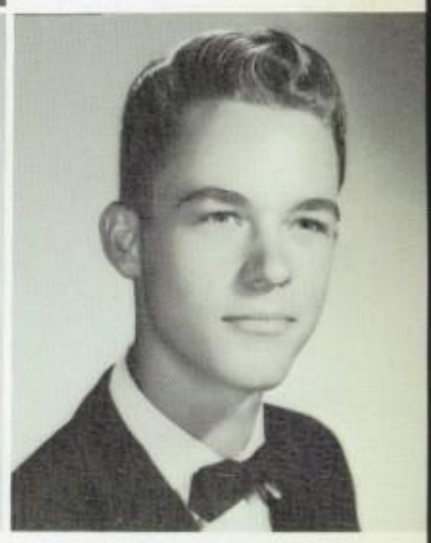

mathematics, were offered to selected seniors

Pamela Ann Buck
Jeanne Lynn Budd

Beverly Ann Bunker
Gary Steven Butterfield
Lynda Arlene Caddick

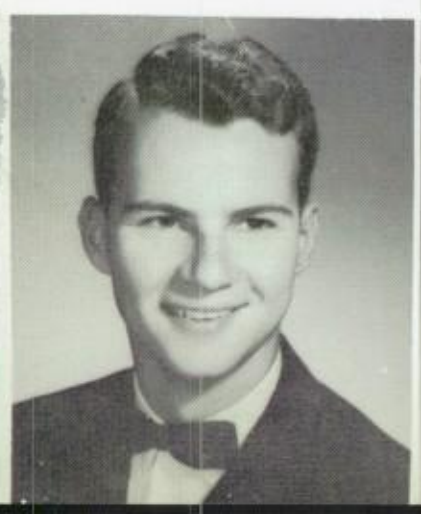

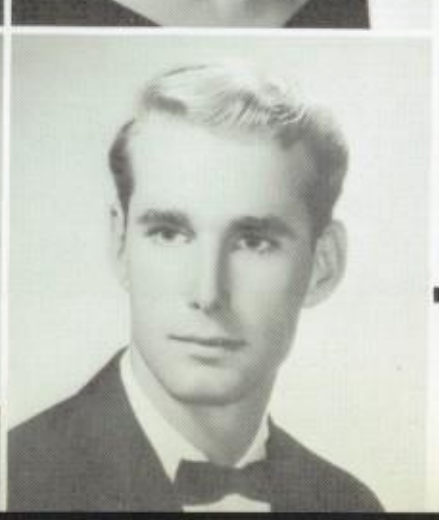

Myron Michael Caldwell
Cathy Anne Calegari
Michael Eugene Caley

David E. Callahan

Clara Jeanne Camillo

Jennifer Campbell

Dennis Lynn Cannady

Vicki Lynn Capone

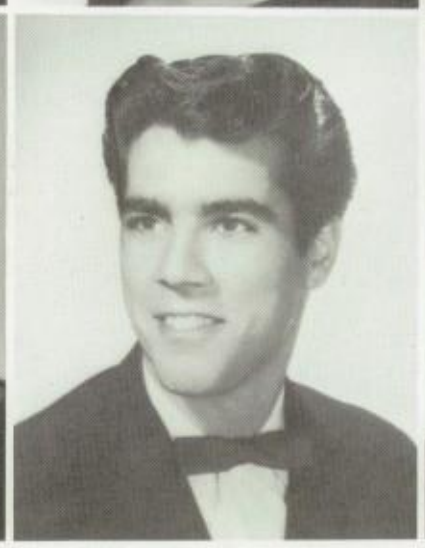

Edward Joseph Cardoza

Susan Jean Carlson

A spirit of gaiety pervaded the

Lanier Scott Castillo

Vivian Joan Cattell

John Emil Chaffin

Donald Mike Carpenter

Connie Anita Carr

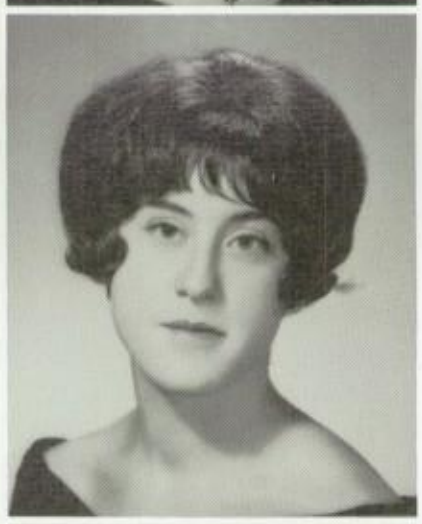

Patricia Jean Carroll

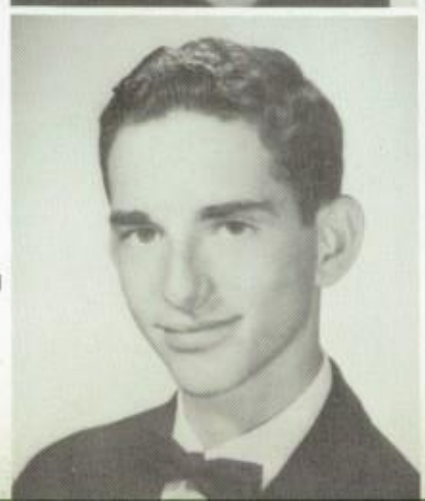

Geraldine Marie Carson

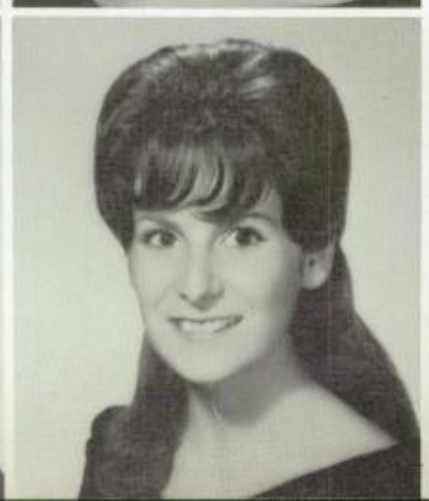

Julia Ann Carter

Guy Manley Chandler
David Chapman
Gilles Alan Chatelain
Carolyn Alice Chiles

Stanley Howard Christensen
Charlene Lola Christie
Judy Yvonne Clark

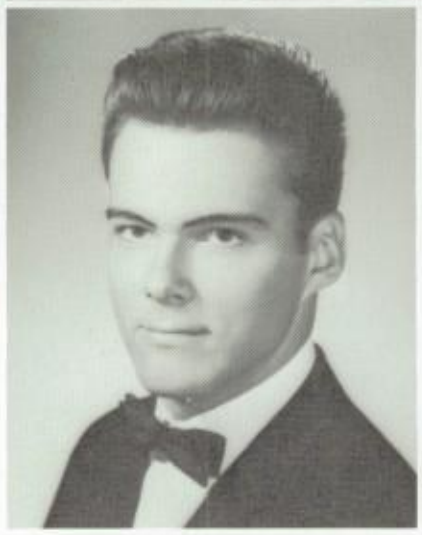

social activities of the class of '64

Arthur Thomas Cloyd
Catherine Diane Coartney

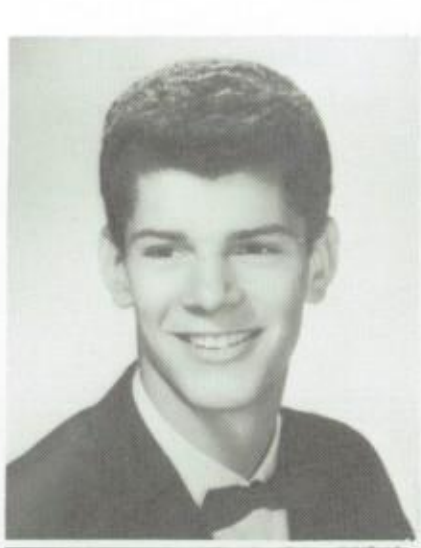

Larry Scott Cochrane
Sharon Ann Colman
James David Colston

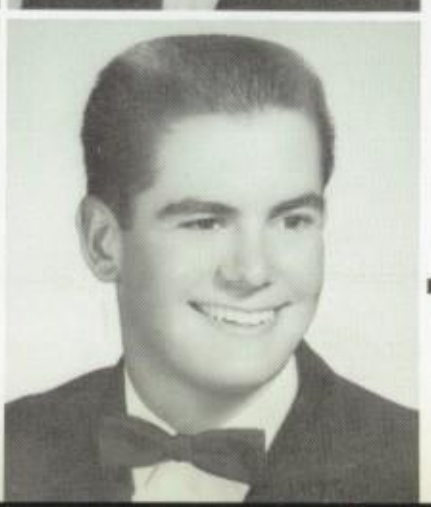

Larry Dean Conkle
Jeffrey Francis Conlin
Thomas Michael Connelly

David Binns Cooke

Thomas Steven Cormier
Sally Slayton Cornell
Gail Marie Craig

Caroline Ann Crane
Velvet Lee Craven
Alexander Florence Cresci

The AFS program added an international flavor

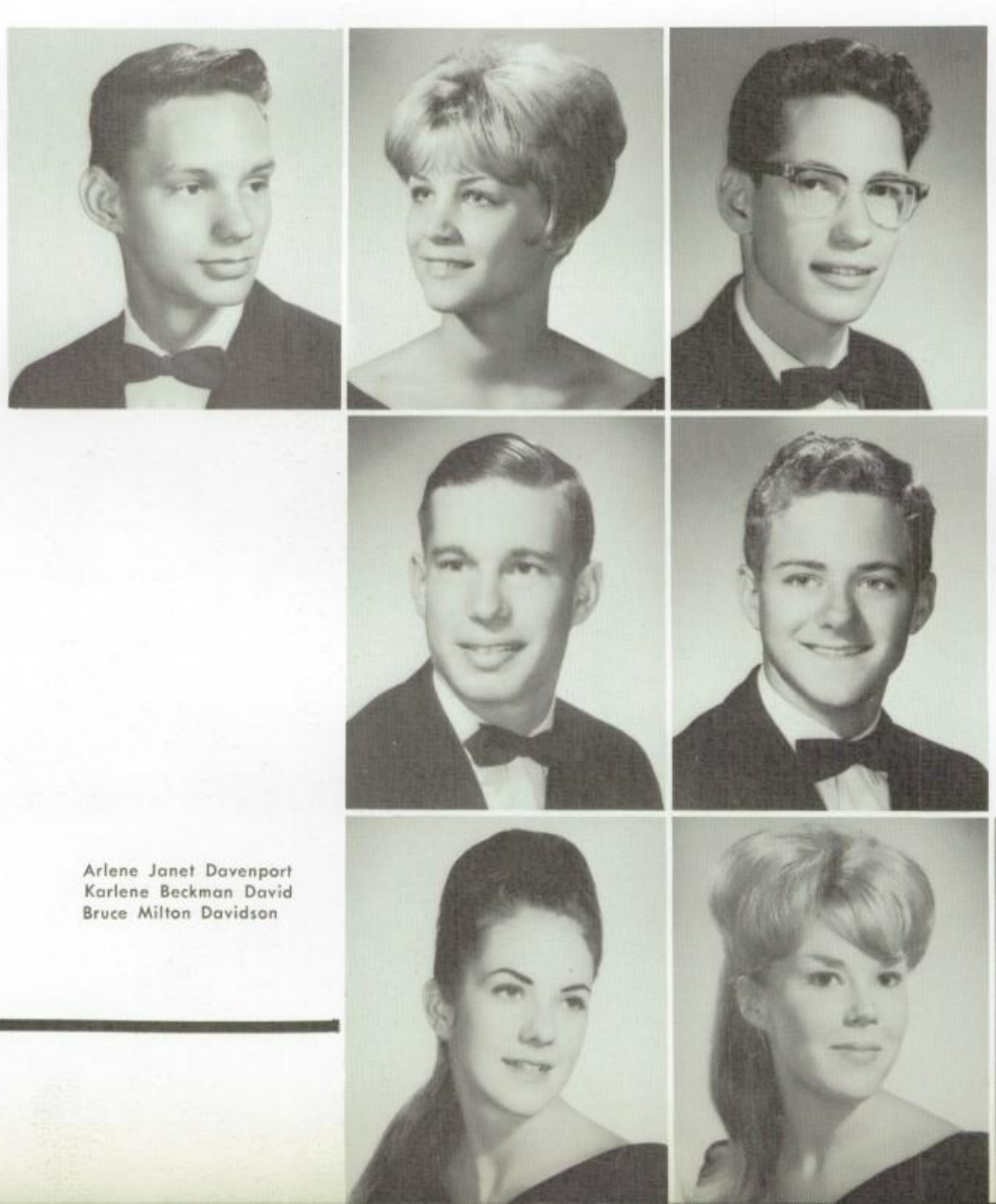

Rodney Lloyd Crick, Jr.
Evelyn Jean Crouch
Thomas David Crouch

Douglas Howard Culver
William Wilson Cunningham

Arlene Janet Davenport
Karlene Beckman David
Bruce Milton Davidson

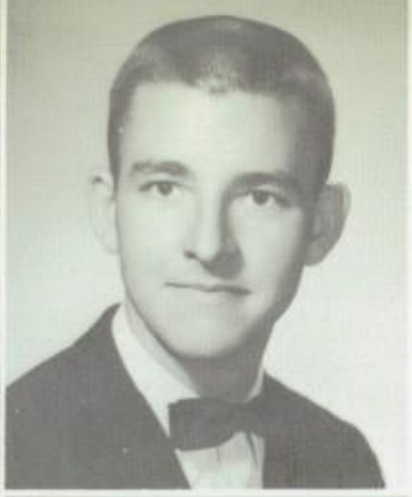

Billy Emmett Davis
Jerelle Davis
Jimmy Leota Davis
Francis Harley Dean

Dean Leonard DeTiene
Cheryl Marie Dexter
William Frederick Diaz

to the class of '64 with a Senior from Brazil

Bowen Wellborn Dickson
Karel Virginia Dierks

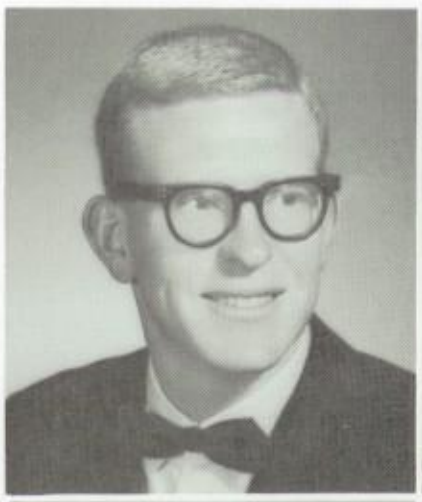

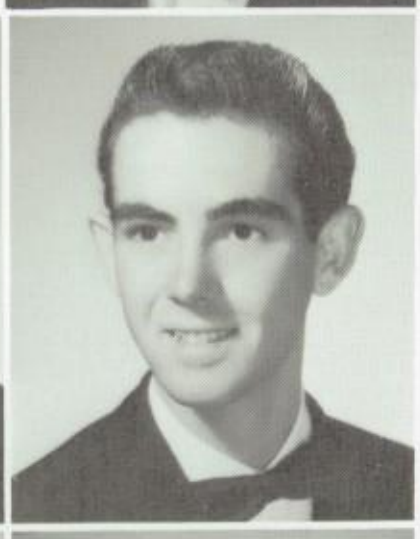

William Rocco DiPaulo
David Michael Dobbs
Mark Stuart Dodge

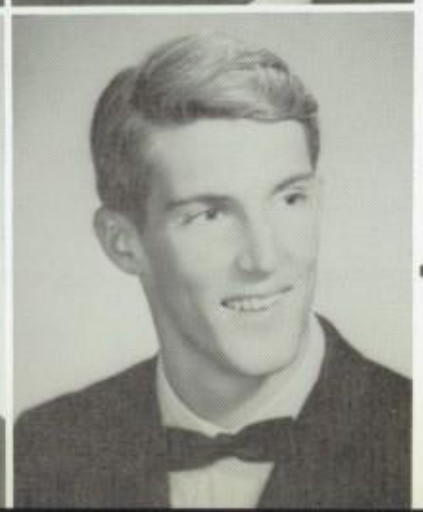

John Steven Dolson
Logan Eugene Douglas
Paul James Douglas

John Edward Dring, Jr.

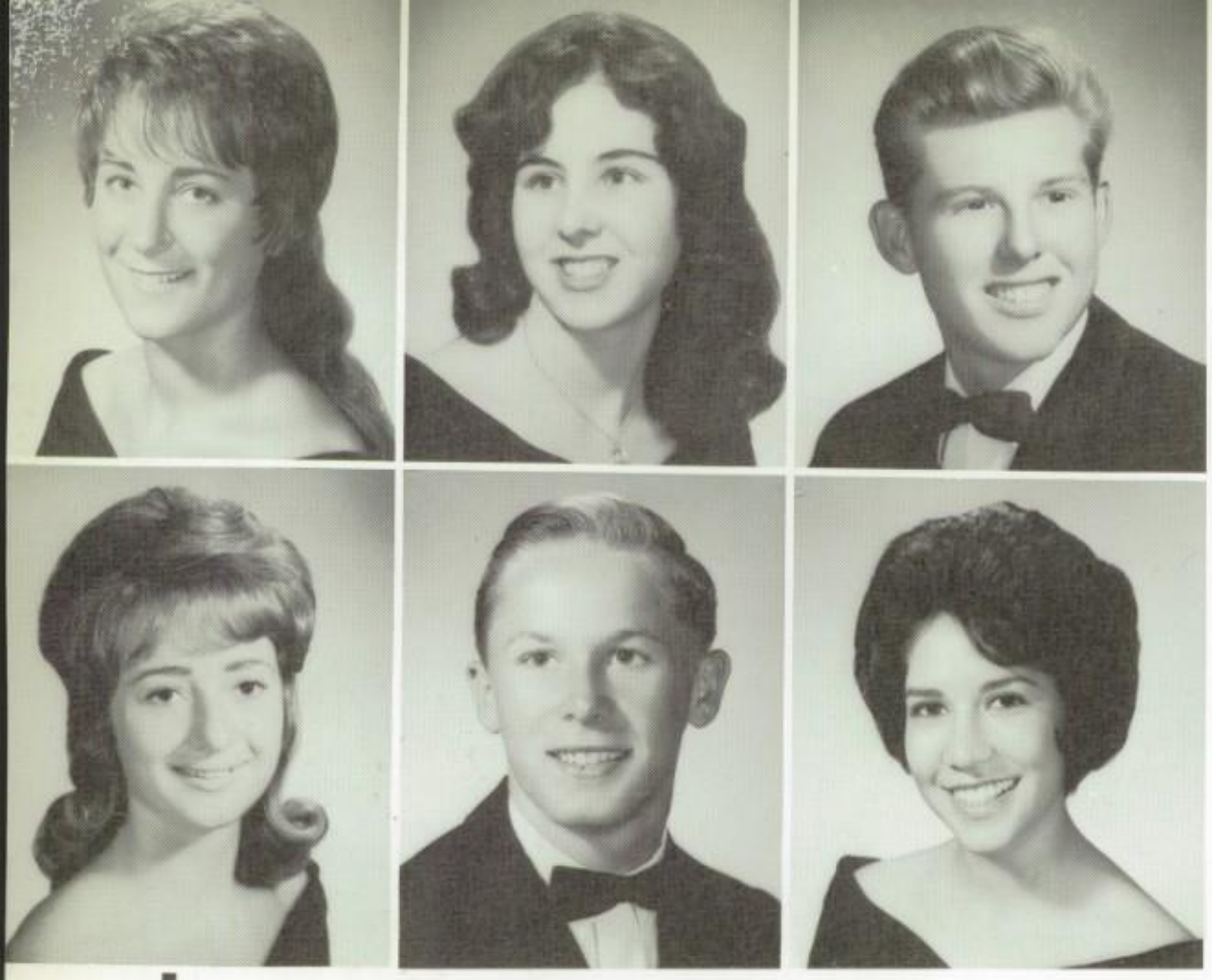

Linda Jean Dubler
Mary Frances Dudley
Patrick Georg Duffy

Martha Carol Dukes
Thomas Henry Duncan
Beatrice Duran

Senior privileges were a little-stressed

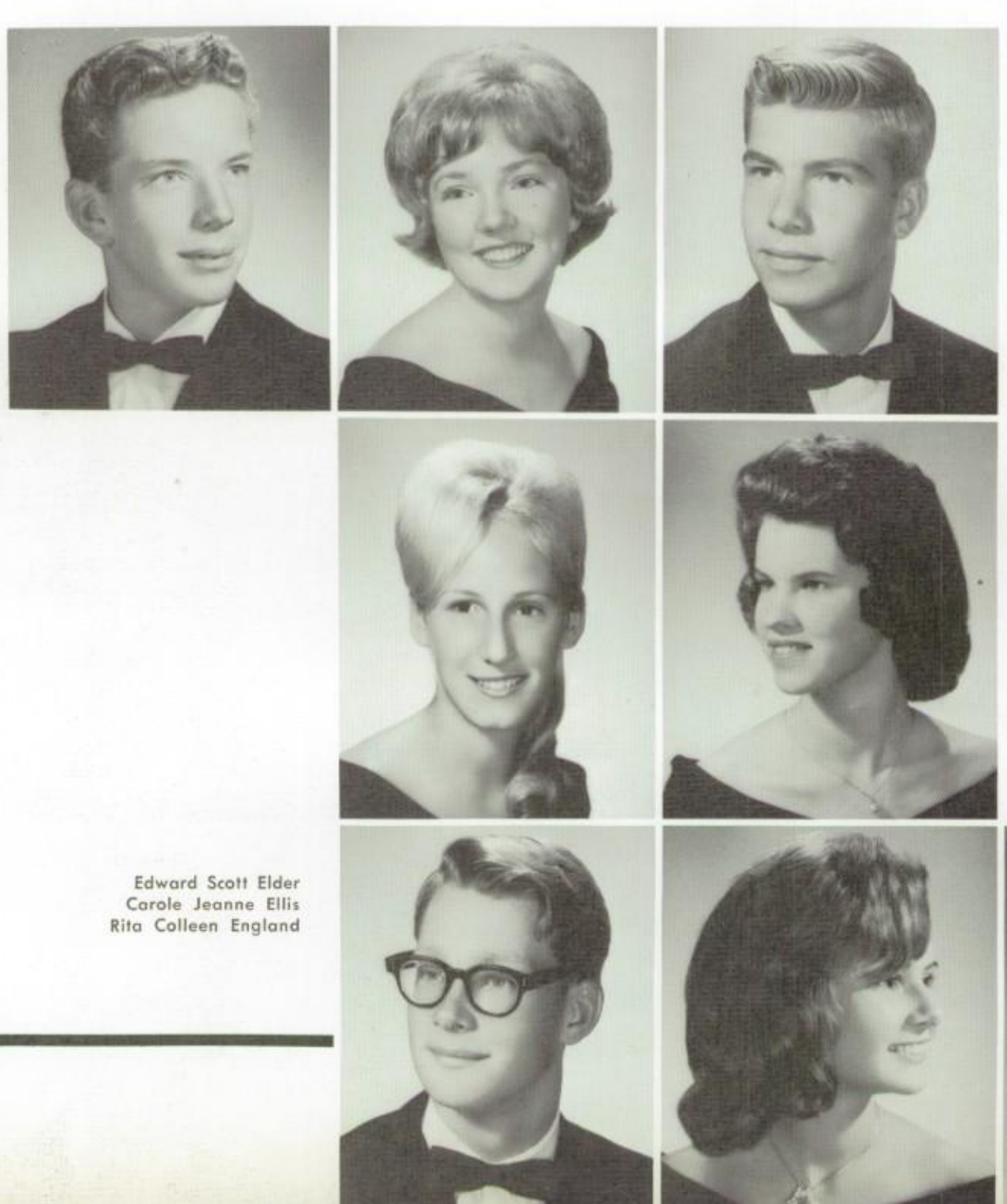

Richard James Dvorak
Mary Kathryn Eckmann
James Eldon Eddington

Margaret Ann Eddy
Sheryl Earlene Edson

Edward Scott Elder
Carole Jeanne Ellis
Rita Colleen England

Richard Littlefield Essery
Patrick Lee Falk
Danny Joseph Fantoni
John Clyde Farnham

Judith Carrole Feenstra
Deane Mary Fenton
Jerry Jules Fenwick

tradition for the members of the '64 class

Robert Dean Ferguson
Trudy Lynn Fildes

Patricia Christine Flint
Christine JoAnn Floersch
Lazaro Flores

Lynn Dee Fogleman
Sandra Folsom
Wendy Lou Forsythe

Dane Fowler

George Edward Fox

David William Frey

Gregory Kent Fried

Jarrett Q. Friend, Jr.

Catherine Carolyn Frombach

Alan Clark Fulmer

The class of '64 saw an active commission

Robert Neldon Geopfarth

Thomas William Georgion

Janice Ruth Gerde

Ronald Charles Gaines

Suzette Patrice Galibois

Edward Corydon Gardner

Judith Carol Geller

Paul Vernon Genschaw

James J. Geretschlaegen
Mary Kathryn Gerhard
Charles Michael Getzoff
Michael Dennis Gibbs

Peggy Jo Giblin
David John Gifford
William Rhoderick Gird

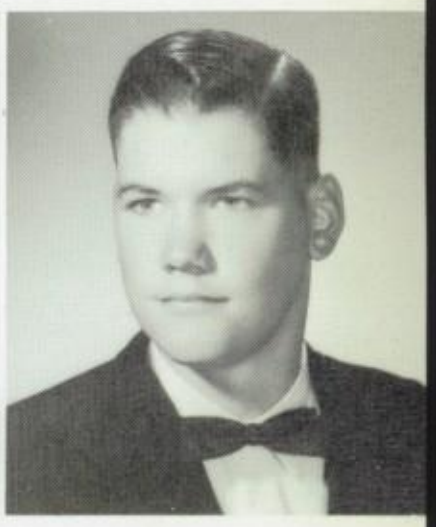

encourage many school improvements

Steven Todd Glasser
Michael Coy Glenn

Arthur Lee Godfrey
James Edward Goerner
George Manuel Gonzales

John William Goring
Gary Wayne Gough
Richard Hamilton Gozzi

Kenneth Edward Grabowski

Bonnie Jean Grace

Kathleen Lillian Grady

Nancy JoAnn Graham

Barbara Lee Grams

Alane Molly Gray

Linda Sue Gray

Seniors worked with the other classes to present

Marsha Beryl Hall

Stephanie Gay Hammond

Nancy Louise Hampton

Susan Grayson

Betty Faye Green

Robert Guajardo

Russell Edward Haag

Patricia Melody Haight

Gayle Jean Hansen
Nancy Ruth Hansen
Ruth Suzanne Harder
Joyce Ann Harkleroad

Kenneth Ray Harper
Caroline Louise Harpham
Opal Juanita Harris

a favorable image of Clairemont to the public

Victor Allen Harry
Joan Ruth Harvey

Carol Sue Hash
Barbara Ann Haskell
David William Hawley

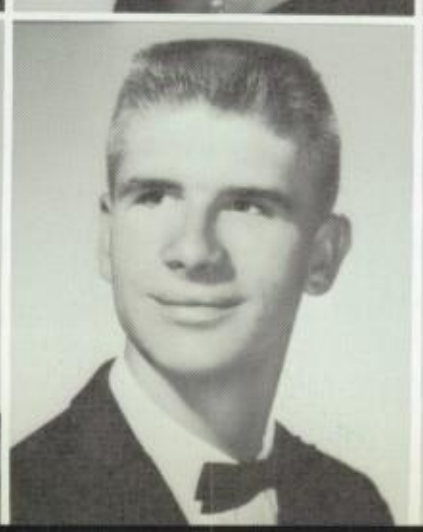

Irene Lois Mary Healey
Theodore Edwin Heckman
Kenneth Joseph Henderson

Michael Mason Herbst

William Joseph Hermann
Catherine Herring
Anne Noel Heritage

Sharon Elizabeth Hicks
Joyce Eleanor Hillan
Larry Lee Hilliard

Standards for responsible citizenship

Steven Ray Hilker
Gail Margie Hisoire
Marilyn Thea Hoaglund

Jeffrey Leroy Hoepner
Bunny Lynn Hogue

Allen Edward Holmquist
Mary Luella Hootman
Jackie Roberta Horne

John Kent Horne
John Harvey House
Marilyn Winifred Howerton
Daniel Leonard Howlett

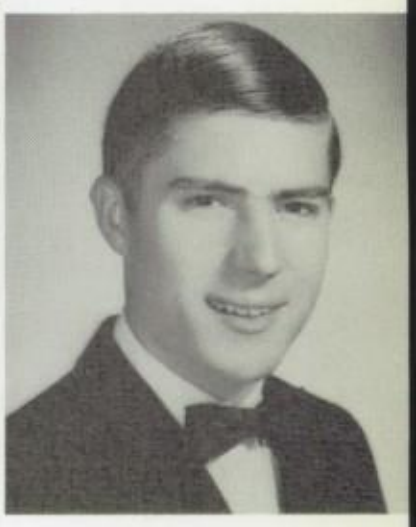

Benny Frank Hruby
Mary Cathryn Hudson
Harvey Harlowe Hukari, Jr.

were set by the class of '64

Patricia Ann Humphries
Laura Lee Ingram

Jerry Maynard Jackson
Karen Sue Jackson
Linda Joyce Jacob

Richard Floyd Jacobs
Reta Ronette James
Laura Jean Jarvis

Leonard Arthur Jensen

Constance Lucille Johnson
David Gene Jones
Jerry Stephen Jones

Madelaine Carol Kaiser
Charlene Elizabeth Kearley
Judith Carole Kensinger

Past and present efforts will result in

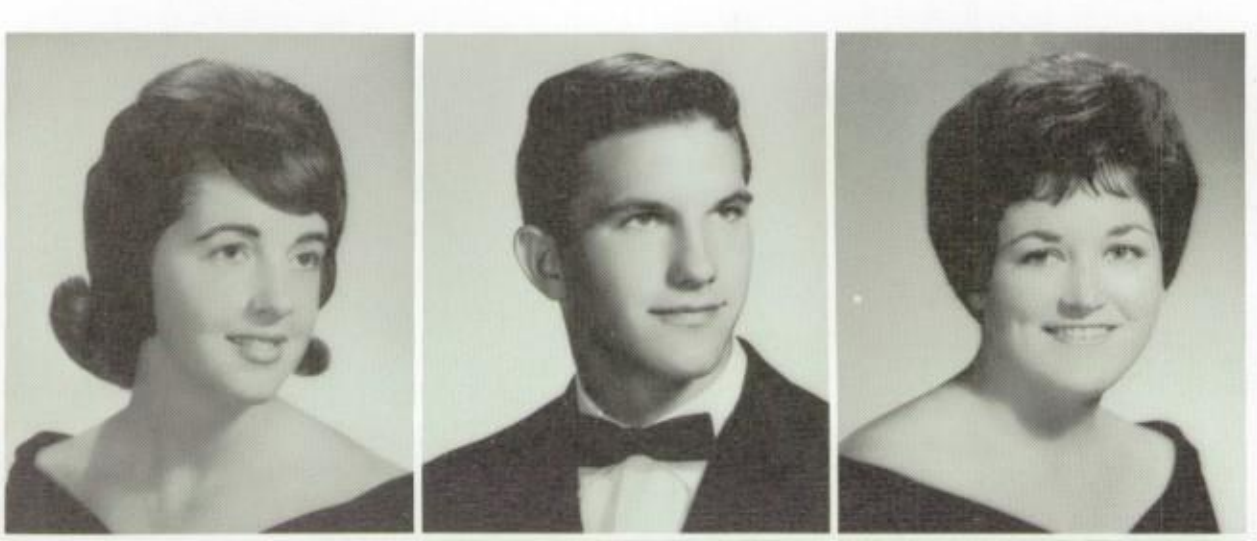

Linda Jean Kent
Lonnie Keith Kernes
Betty Lou Killinger

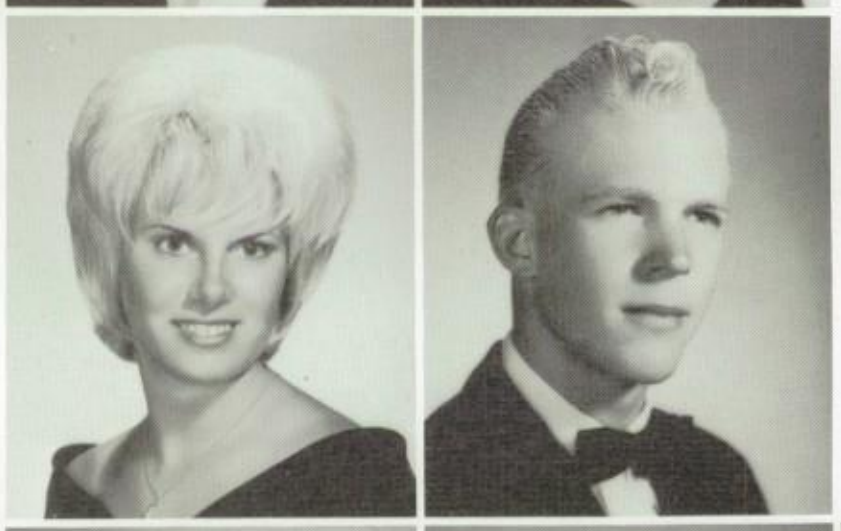

Doris Gale Kingsbury
Allan Roy Koljonen

Richard Wells Kreis
Charlene Marie Kroberger
Eric William Larson

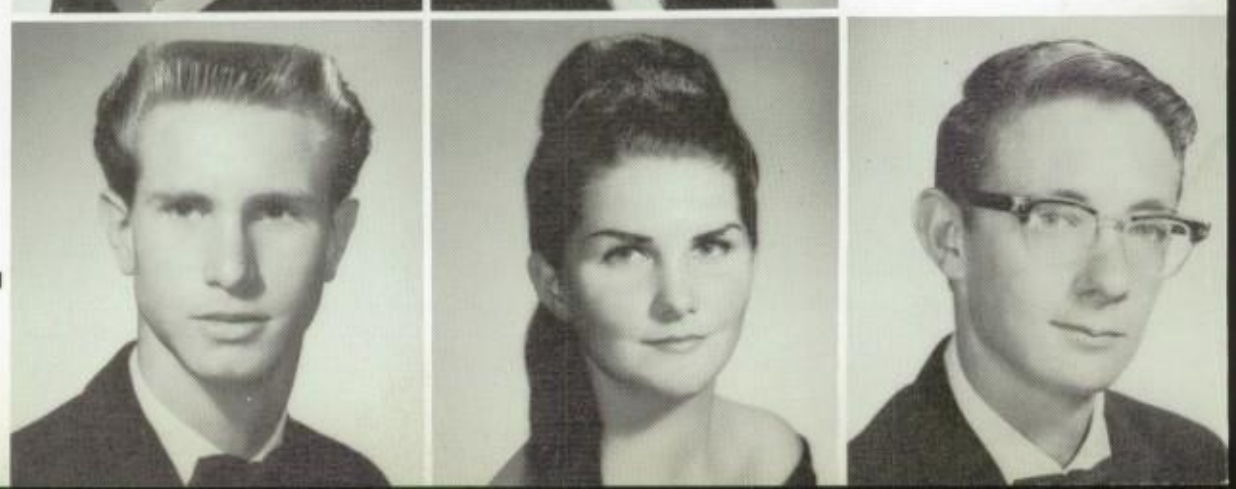

Glenda Jon Law
Jeanne Marie Lecours
Ralph Loist Leisz
Thomas Wesley Lewis

Deborah Joy Livengood
Patricia Ann Lombardo
James Calvin Long

a successful tomorrow for the class of '64

Richard Nelson Long
Teresa Gail Long

Andrea Jean Lucas
Eleanor Rita Luddy
David Lewis Lutton

Dennis Wayne Lyman
Mario Marcias
Marianne Louise Madsen

Shirley Ann Magdanz

Eileen Phyllis Maisen

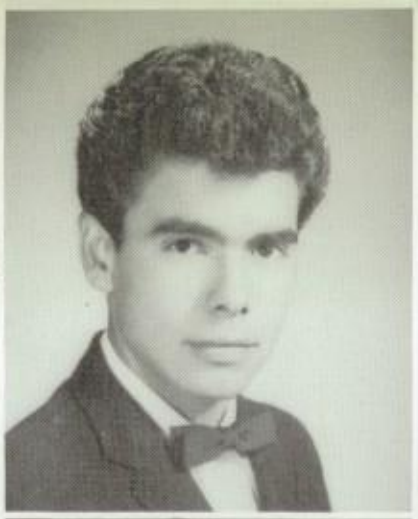

Carlos Javier Manzano

Arthur William Marconi

John William Martin

Karen Marie Martin

William Allen Mason

Largely responsible for their financial

Michael Robert McCarron

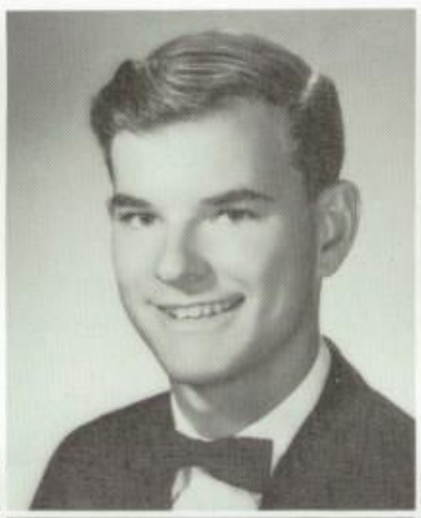

Allen Leroy McCoy

Lesley Ruth McKesson

Diane Elizabeth Masure

Richard Carl Matthews

Margaret Ellen Mattis

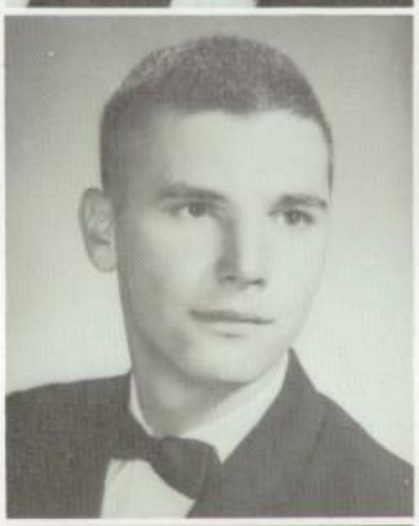

John Edward Maurer

Carol May

Terry Ray McKinley
Warren Allen McMenamy
Ronald Bert Mercer
Ronald Lee Messenger

William Jackson Mewborn
Richard Anthony Michels
Mary Ann Miles

success were the Seniors' bake sales

Gregg Warren Miller
Lois Ann Miller

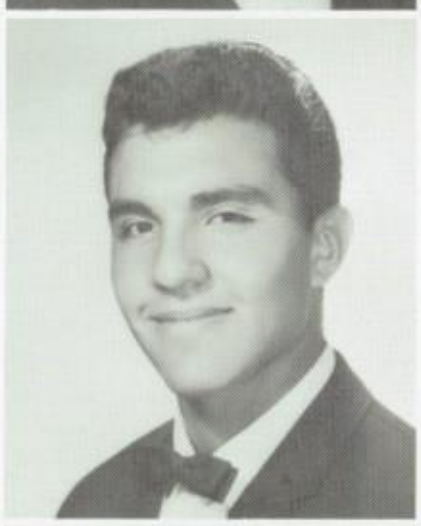

Robert Kent Millikan
Judith Ann Minnoch
John Alberto Mireles

James Philip Mitchell
Karen Gail Moler
Ruben Louis Mondragon

Nancy Lynn Moore

Danny Lee Morgan
Lillie Louise Morgan
Jean Marilyn Moriarty

Lidia Ann Moriel
Robert Morris
Shirley Ann Morrison

Three years of joys and heartache

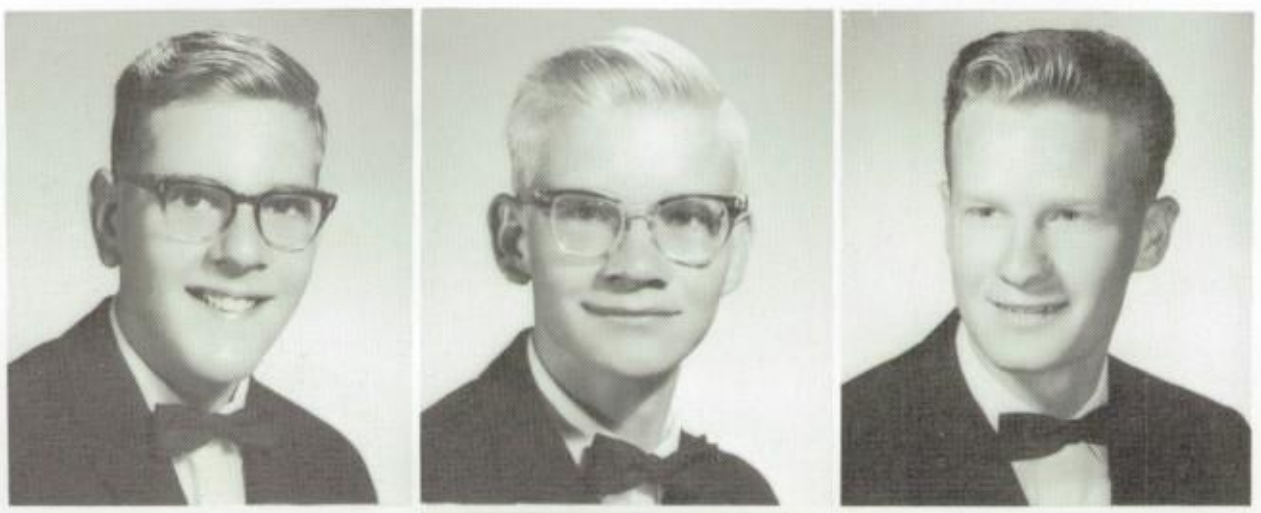

Michael Lee Morton
Michael Stuart Mousseau
Gary Roy Mowrey

Rita Kay Munson
Kathy Vergene Murdock

Barry Howard Mussen
Elizabeth Ann Myers
Michael Gill Nash

Kathleen Burton Nielsen
Kay Irene Nemitz
Robert Wayne Nep
James Morris Newberry

Richard Gibbs Newbill
Carole Ann Nolan
James Patrick Nolan

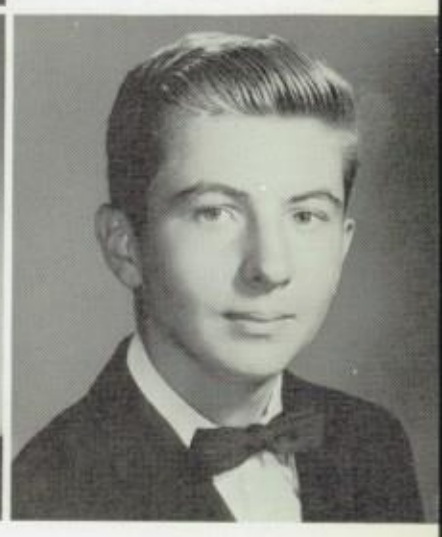

were ended for the Seniors at commencement

Ronald A. Norr
Janice Lovette Nunes

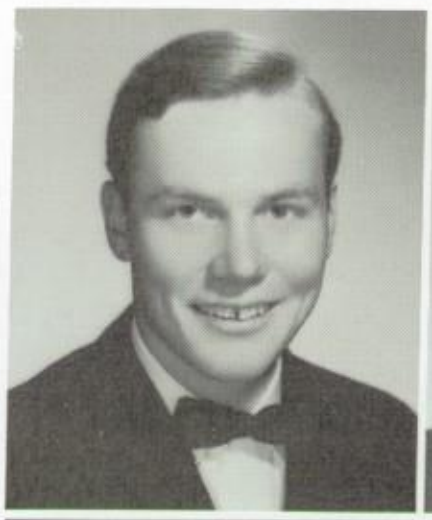

Anne Elizabeth Olson
Laura Grace Osborne
William E. Osborne, Jr.

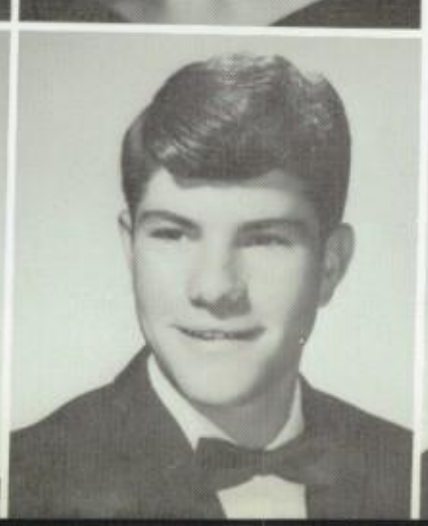

Patricia McMurray Owen
Sherry Ann Owen
Jeffrey George Oxman

Tomas C. W. Pablos

Bryan James Parent
Robert Michael Parker
Leilani Anne Parry

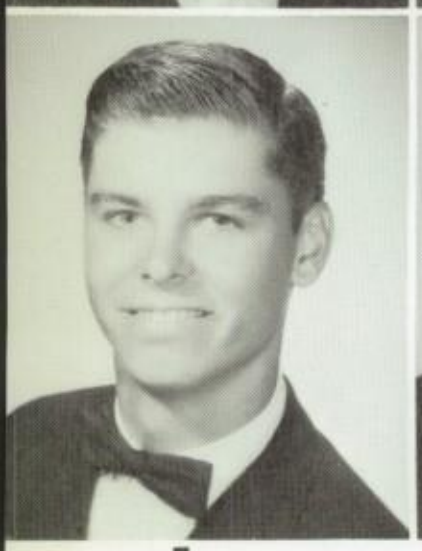

William Roger Paul
Jerry Lynn Penrod
Ronald Gary Perkins

Class pins, sweaters and rings will act as

Birtus Dale Perritt
Patricia Sue Persall
Curtis Palmer Peterson

Paula Marie Peterson
Bill Wayne Pickle

Raymond Francis Pierce
Brenda Bernadine Plaski
Robert Wayne Poff

Elaine Josephine Pogorel
Marsha Lee Polenz
Lynda Jo Poling
Leonard Joseph Poma

Craig Barton Powell
Shelia Ann Powell
James Delahunt Price

constant reminders of the Seniors' three years

Paul David Price
Victor Pierre Primeaux

Robert Allan Proscal
Judith Maurine Pugmire
Helen Duane Quintard

Antoinette Celeste Racina
Bruce Eugene Radabaugh
Dennis Lane Rakestraw

Steven Robert Rasmussen

William Arnold Reavely
James Ralph Redhead
Michael Nelson Regan

Elaine Estelle Reeves
Julia May Reid
Frederick Danny Reynard

Senior breakfast and vespers were

Mary Genevieve Rice
Sharon Lea Richardson
Sandra Lanell Richeson

Jacquelyn Janice Ridley
Carolyn Kaye Riffe

Mary Lynn Rigmaiden
Carol Sue Ripley
Donald David Robinson

Karen Ann Rocha
Blaine Milton Rockwell
Benny Marshall Rodriguez
Margaret Louise Rollins

Allan Craig Rooten
Patricia Ruth Rorer
Larry Richard Rose

a nostalgic part of the class's last week

Alan Lauder Ross
Donald Cleaveland Ross

Jane Frances Roy
William Scott Rufenacht
Ellis Avery Ruhe

Craig Allan Rustad
Donna Ann Ryder
Diane Lorraine Saffley

Barry T. Sandberg

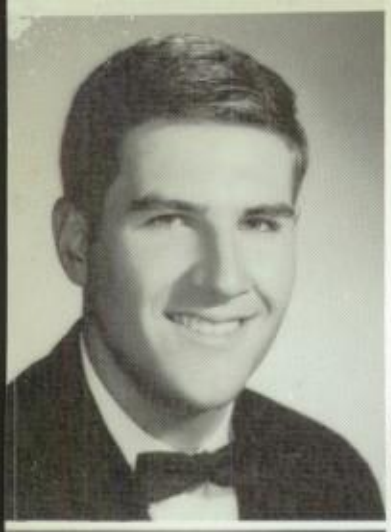

Robert David Sandberg

Marvette Marie Saucer

David Saucedo

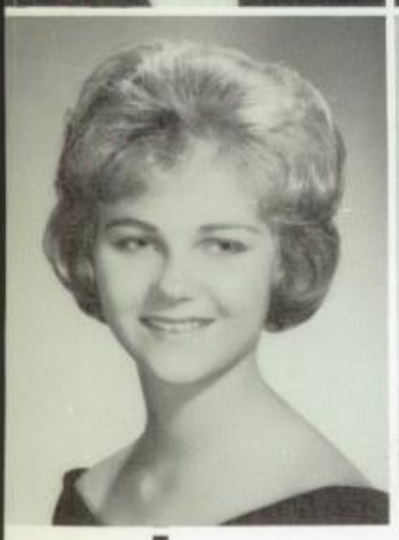

Mary Louise Sawchik

Kenneth Allen Sawyer

Carol Marie Schilling

The Seniors made new friends and contacts

Juanell Severe

Patricia Louise Shannon

Linda Lee Shaw

Maureen Kaye Schneider

Delrae Schultz

Carol Lynn Scott

Rodney Stuart Seewald

Thomas Michael Seitz

Carol Janice Shoemaker
Don Franklin Short
Courtney Albert Shucker, Jr.
James Joseph Shumaker

Steven Howard Sites
Andrea Davette Skilling
Gary Walter Skogland

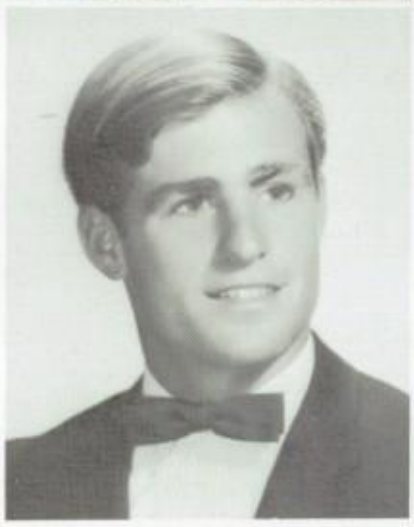

throughout their high school career

Patricia Joan Skurky
Susan Laura Slater

Michael Stephan Slosek
Bonnie Gaye Smith
David Sidney Smith

Dianne Cheryl Smith
Donald Andrew Smith
Judith Lynne Smith

Michael James Smith

Richard Clarence Smith
Richard Leigh Snapper
Caryl Sue Sonnenberg

Marilyn Maxine Sosna
Patricia Ann Spivey
Carol June Stapleton

High school served as a laboratory in which

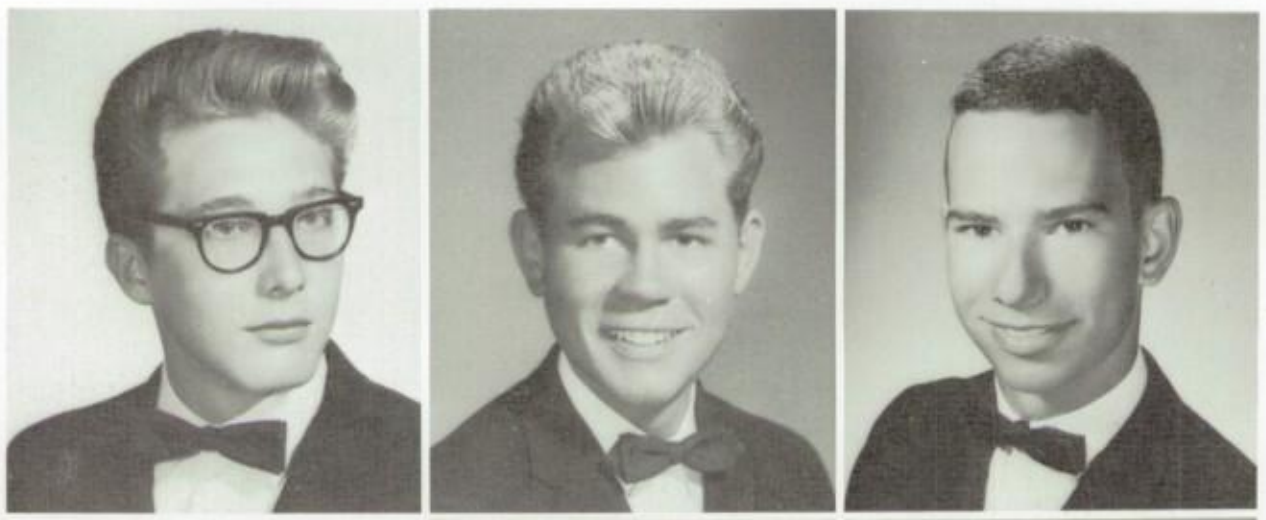

Walter Michael Stawicki
Michael John Steen
Timothy Alan Stephens

Ellen Jane Stewart
James Thomas Stewart

Larry Alan Stockett
Marilyn Jo Stone
Stephanie Marie Stoskopf

Robert Clay Strahl
Margaret Mary Stromberg
Robert Vernon Stromberg
Sheila Rae Strong

Dawn Marie Strowig
Judith Lynn Suter
Eileen Patricia Swenson

Seniors explored their minds and set their goals

Karen Ella Sykes
Jonna Dee Talbott

Dianna Lee Taylor
Mary Jean Taylor
Sandra Marie Thies

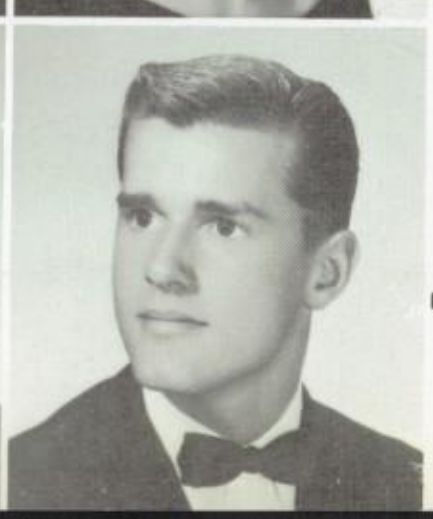

David Evan Thomas
Fred George Timperley
Ray Todd

Earl Fleming Toler

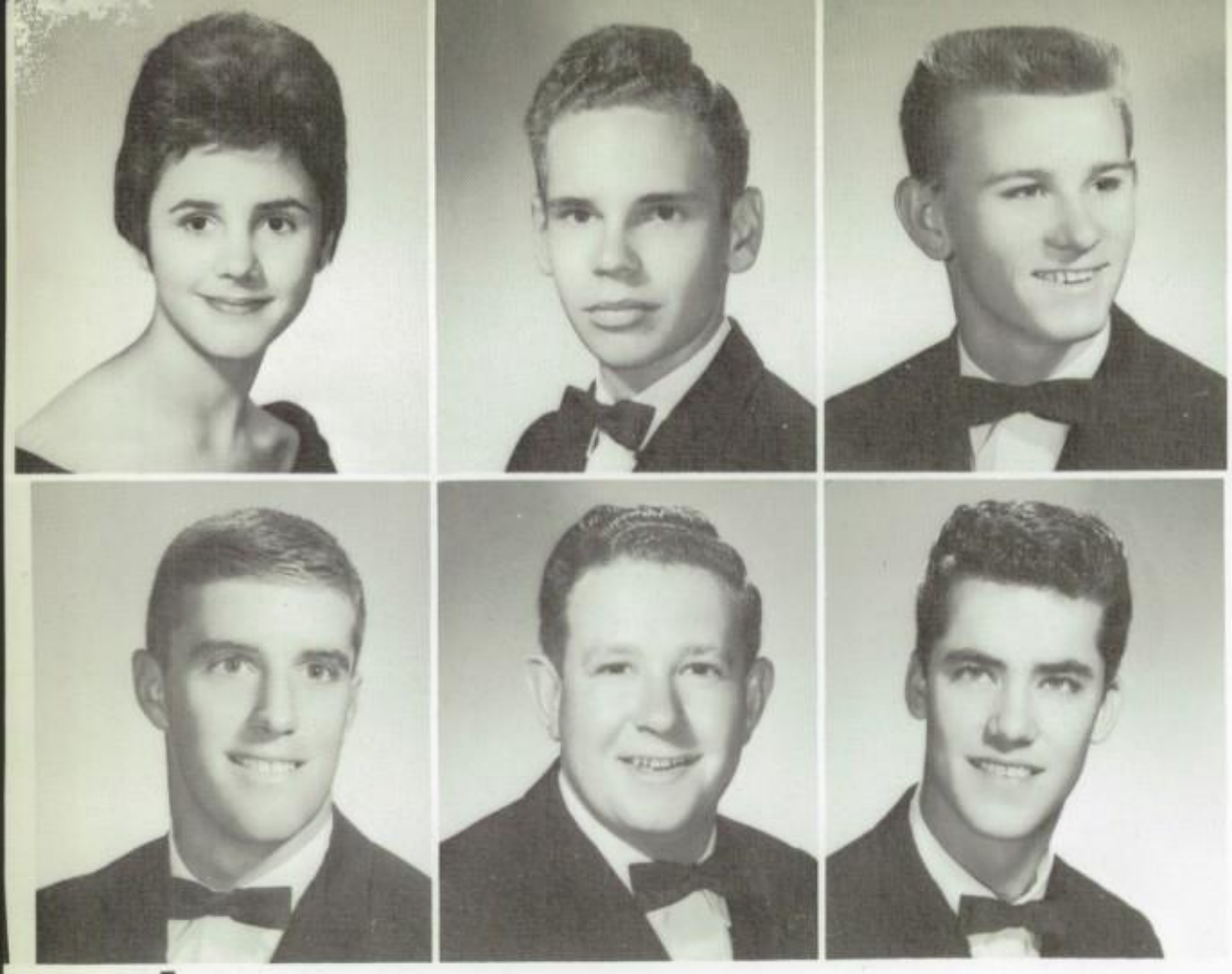

Loretta Denise Toth
Charles E. Tramposh, Jr.
Earl John L. Traylor

Michael Robert Trenholm
Roger Leighton Trusk
David Alan Tucker

The Seniors are indebted to the faculty and

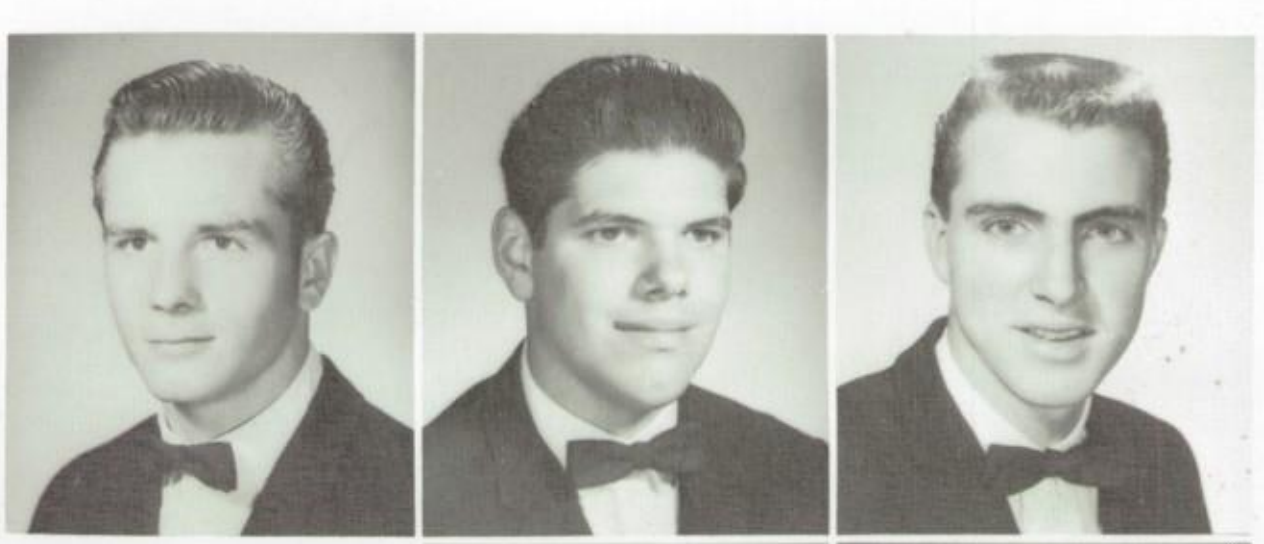

Larry Wayne Tucker
John Alan Turley
Royal Leonard Twombyl

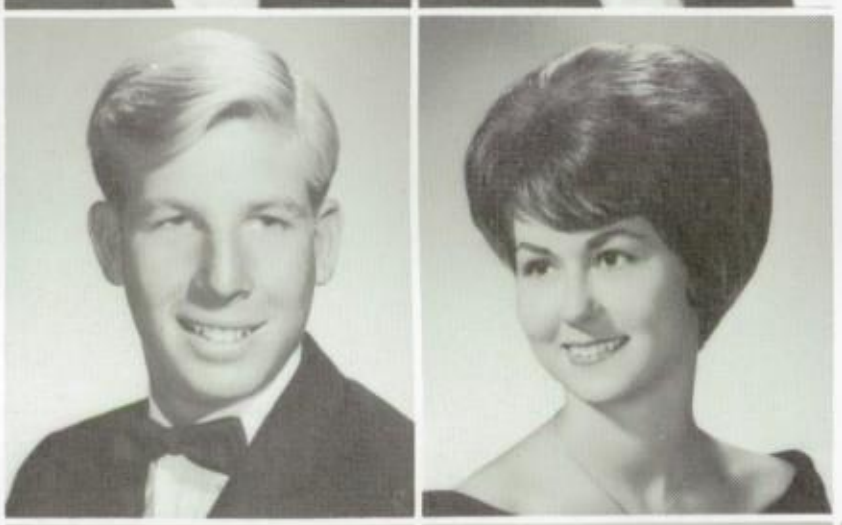

Richard Michael Tyner
Marcia Lee Uminski

Antonio Patric Urso
Camille Suzanne Vacher
Deidrei Lynn Vanderpool

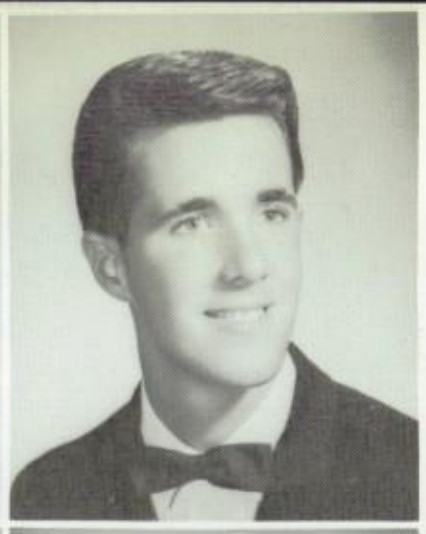

Ronald Frank VanHest
Cyril Michael Vedomske, Jr.
Maria Luiza Vellozo
Ronald Viejo

Victoria Viles
Karen Ann Vojtech
Ellen Ann Wacaster

administration for guidance and encouragement

Robert Charles Wagner
James Michael Wallace

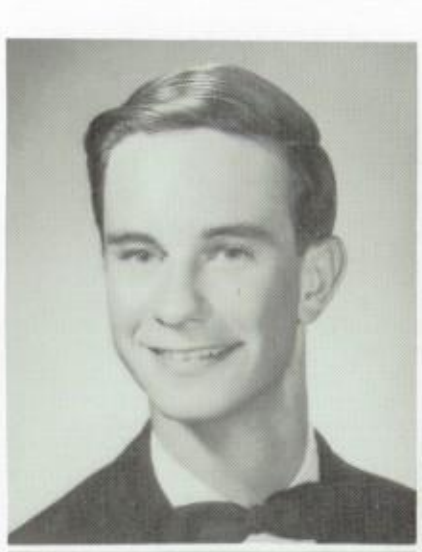

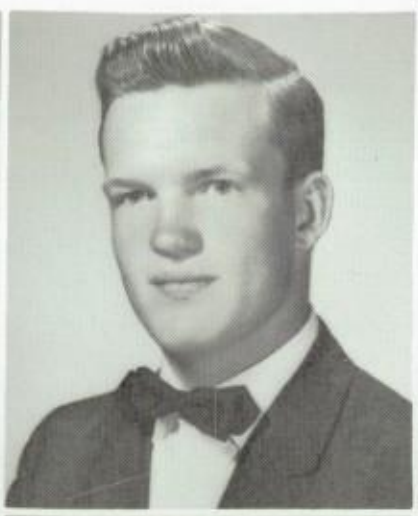

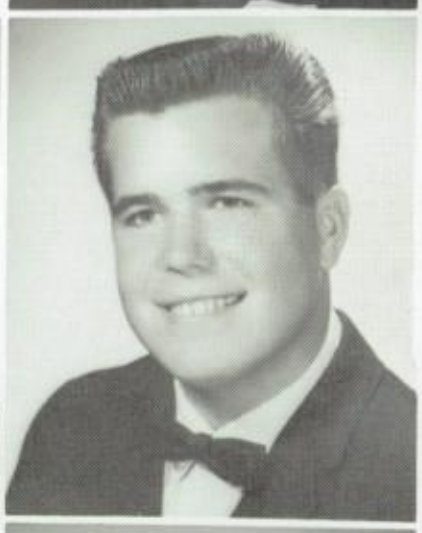

Lewis Frederick Walsh
Paul Martin Ward
Lee Johnston Ware

Roberta Jean Webb
David Conrad Weidig
Patricia Lynn Weiss

Geraldine Marie Welch

Karen Gail Welch

Linda Sue Welch

Carol Ann Wenderlich

Mary Lee Wharton

John Paul Wheat

Barbara Diane Wheeler

Through studies and counseling the Seniors

Standley B. Wincote, Jr.

Elaine Shirley Winner

Thomas Carl Wolfgram

Jacqueline Myrtle Williams

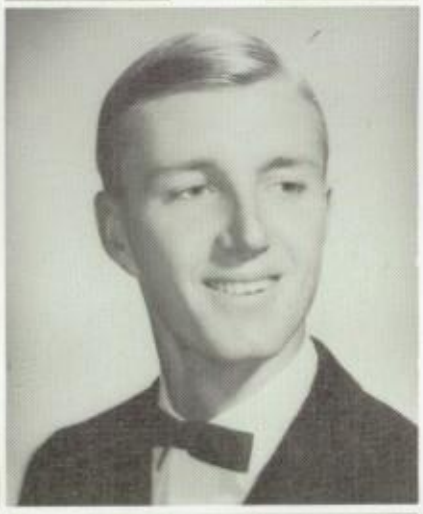

Leslie Jo Williams

Phillip Gregg Williams

Janice Lynn Wilson

Mark Wilson

David Wofsy
Michael Browning Wood
James Siaing Yee
Michelle Meldrin Yeend

Max Leroy Young
Robert Patrick Young

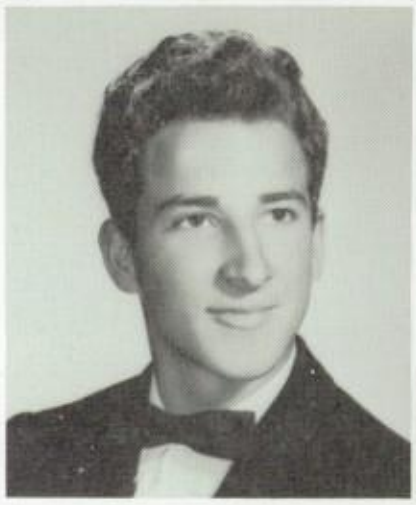

have prepared for forthcoming accomplishments

Stephen Wesley Yourth
Donna Fay Zavesky

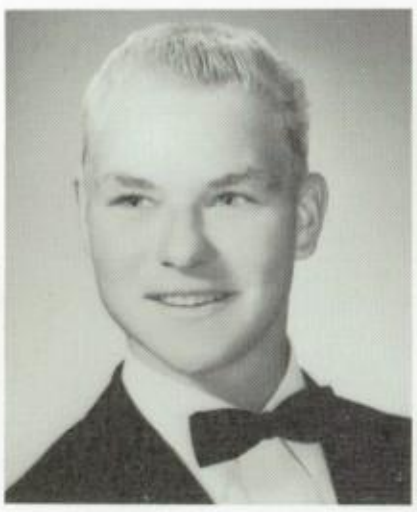

Mark Lee Zoller
Clifford Cook

Frances Louise Rooks
Frank Seiter
Charles Wayne Smith

Senior Cabinet members are Mr. Halvor Adcock, adviser, Ron Viejo, Tom Cormier, Courtney Shucker, Chris Berry, Chris Baker, Sheila Strong, Pat Lombardo, Loretta Toth, Karen Jackson, Marvette Saucer, Helen Quintard, Pat Flint, Marilu Sawchik, Barbara Haskell, and Anne Heritage.

THE SENIOR COUNCIL members are a link between the seniors and the class officers.

HAIL THE QUEEN! Everyone stood in homage to the newly crowned royalty at the ASB Ball, "Yuletide of Yore."

CHRISTMAS GLAMOR SPARKLED and dancing toes twinkled at the ASB Ball.

QUEEN JERELLE DAVIS sits between attendants Chris McSwain, left and Judy Fenton. King Randy Allen's attendants are Kent Shearer, left, and Jeff Bucher, right.

SENIOR

WHOOPS!

"FROSTY THE SNOWMAN" visits Clairemont in a delicious form, as alumni return to campus.

ACTIVITIES

NANCY HANSEN AND John Martin pose for an Arrow "Dream Date" picture.

JUST ANOTHER ONE for my collection.

"YEA, I KNOW it would be fun, but this is not the place for a drag race."

TRIBAL HONORS were awarded

Outstanding Scholastic Ability:
Marilu Sawchik and Dave Wofsy headed the class of 1964 with their outstanding academic records.

Contributed Most to the Class of 1964:
Barbara Haskell and Mark Dodge were selected by the Senior Cabinet as the two seniors who led the class of 1964 through three successful years.

to outstanding seniors

Most Likely to Succeed:
Selected by a special committee for their determination, efficiency and ability were Julia Reid and Chris Berry, as the two seniors with the most promising future.

Most Athletic Ability:
Judy Smith and Ken Henderson were chosen by the Athletic Department for their participation and ability in the field of sports.

Most Musical Ability:
Outstanding musicians in the class of 1964 as selected by the Music Department were Madelaine Kaiser and Courtney Shucker.

"THE MAN WHO CAME

"I MAY VOMIT!"

The class of 1964 presented for its senior play, "The Man Who Came To Dinner." For three nights the production moved the audiences to hilarity and was considered the best play ever given at Clairemont.

There were long hours and hard rehearsals, but the result was one well worth waiting for.

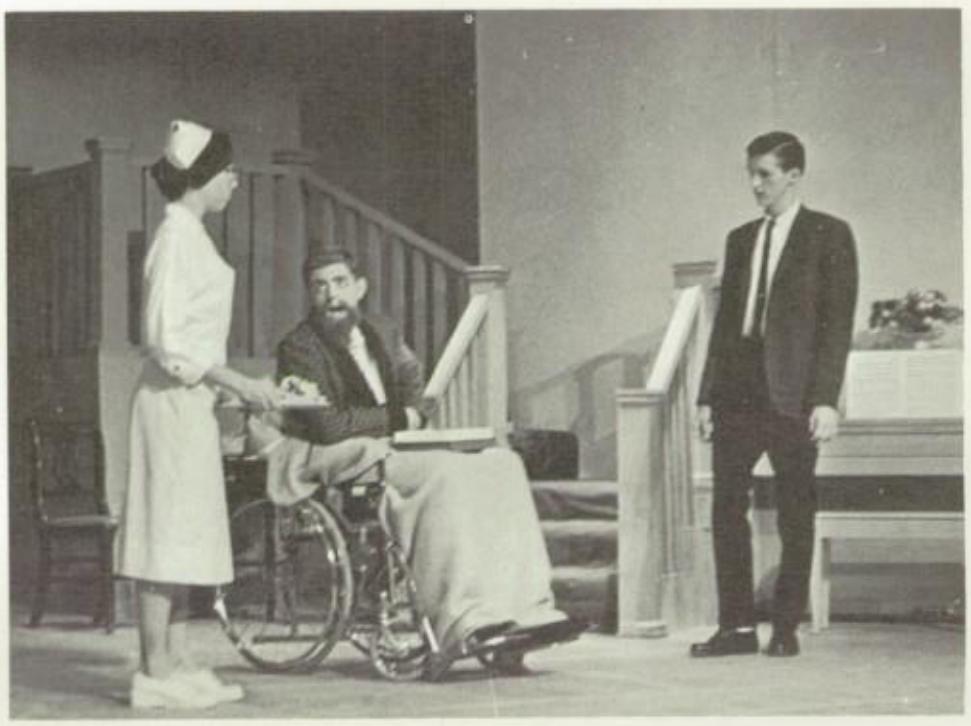

"... and when she had been dead three days, she looked better than you do now!"

"... I was eight and he was ten."

TO DINNER''

Mrs. Ernest W. Stanley ..... Marilu Sawchik
Miss Preen ..... Pat Augustenborg
Richard Stanley ..... Alan Ross
June Stanley ..... Jerelle Davis
John ..... Charles Tramposh
Sarah ..... Lois Miller
Mrs. Dexter ..... Jeanne Lecours
Mrs. McCutcheon ..... Jackie Williams
Mr. Stanley ..... Thomas Wolfgram
Maggie Cutler ..... Alexander Cresci
Dr. Bradley ..... Stan Christensen
Sheridan Whiteside ..... Jim Price
Harriet Stanley ..... Juanell Severe
Bert Jefferson ..... Larry Stockett
Professor Metz ..... Tom Cormier
The Luncheon Guests ..... Steve Brown
John Martin
Bruce Radabaugh
Mr. Baker ..... Raymond Pierce
Expressmen ..... Steve Baby
Steve Brown
Lorraine Sheldon ..... Barbara Haskell
Sandy ..... Pat Falk
Beverly Carlton ..... Courtney Shucker
Westcott ..... Dan Howlett
Radio Technicians ..... Raymond Pierce
John Martin
The Young Boys ..... Julie Carter
Carol May
Carrie Chiles
Rosemary Bernardino
Marvette Saucer
Susie Grayson
Banjo ..... Bill Mason
Two Deputies ..... John Martin
Dan Howlett
A Plainclothes Man ..... Bruce Radabaugh

"DR. BRADLEY, I, ah, have some good news for you, too."

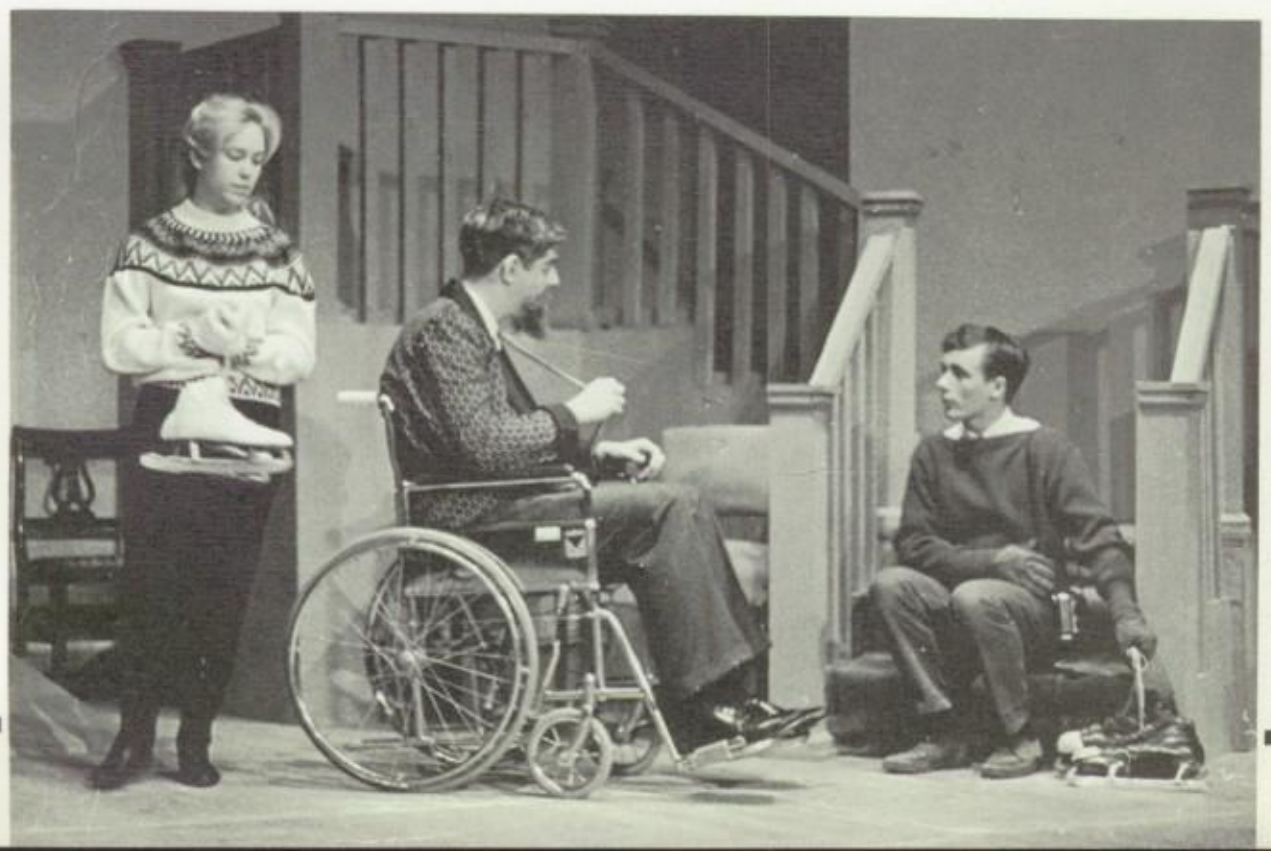

"YOU LIKE MY tie? It's yours."

"BEHOLD SHERRY, ROACH city."

"DON'T BE SURPRISED, if I am Lady Bottomley before very long."

"MISS PREEN, WHY don't you knock before you come into a room?"

"NO, I THINK you should marry Fulton Lewis, Jr."

". . . and if I were you I'd hang onto that bracelet dear."

"MAGPIE DEAR, YOU are the moonflower of my middle age, and I love you very much."

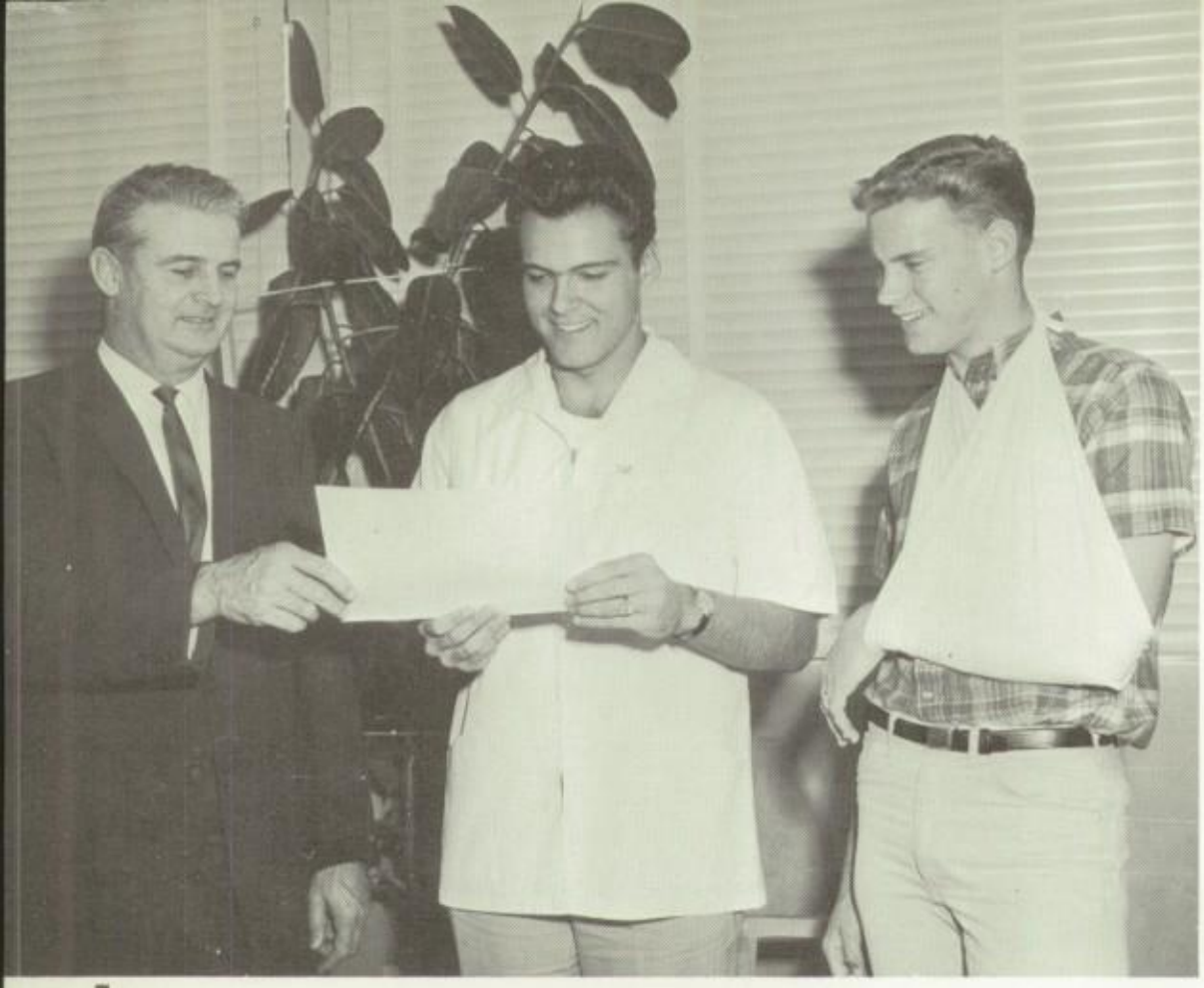

AFTER TWO YEARS' residency at Clairemont High, "Dr." Stan Christensen receives his degree from Principal Charles Wilson.

"AH, SHUCKS!"

ACTIVITIES

CLAIREMONT'S REPRESENTATIVES FOR the Junior Red Cross Council are: back row, Cynthia Malone, Pam Ogdin, Linda Helbock; front row, Ronnie Moore and Tony Smith.

ENJOYING SAN DIEGO'S first Campus Book Store are Alan Ross and Loretta Toth.

RALPH LUKEHART, HARRY Whelan, and Richard Van Dusen take a well-deserved break from the hazardous job of teaching Cheftains to drive.

Kirby Perkins
President

John Woodrum
Vice-president

JUNIOR CLASS OFFICERS

Claudia Graham
Secretary

Maureen Falk
Treasurer

James Grove
Adviser

THE JUNIOR CABINET members are Joe Ward, Jerry Lehman, Dan Waltz, Susy Shuett, Jodie Hulden, Linda Hagood, Andrea Barnwell, Maureen Falk, Kirby Perkins, and John Woodrum.

THE JUNIOR COUNCIL members keep the juniors informed of class activities.

Cathie Adams
Seera Anderson
Cheryl Anderson
Ronnie Anderson
Sallie Anderson
Hram Andrade
Karin Andreson

Jody Andrews
Rolando Arango
Richard Arthur
Janet Ausink
Jacquelene Bacon
Don Baird
Patricia Bamford

THE JUNIORS became seasoned high-schoolers

WHAT WAS IT
that dripped corn .....

Tom Bankhead
Rick Barowell
John Barlow
Andrea Barnwell
Ben Bateman
Carol Baumgartner

Tom Becker
Darrell Beckstrom
Jack Bergey
David Bigham
Phyllis Bowden
Lynn Bowers

Adrian Boyce
Bill Bracker
Cindy Brecht
Conrad Brennan
David Brockman
Diane Brockman
Cathy Brosnan

Connie Brown
Elane Brown
Mike Brown
William Brown
Lynn Brunet
Jeff Bucher
Jim Buchenau

Richard Buck
Bonnie Burgener
Barbara Burns
Cynth Burdyshaw
Linda Butterfield
James Byrne

John Campbell
Arthur Canbach
Manuel Carabajai
Barbara Carlsen
Karen Carrender
Karl Castillo

Emmett Caton
Rey Chalberg
Donna Chapman
Sandra Chase
Linda Cherry
Faye Clark

Judi Clark
Steve Clark

Dennis Claypool
Jill Cleary
Dennis Cline
Terry Cloyd
Billy Clum
Steve Cockerell

Phillip Cohen
Rose Connelly
Connie Covell
Nancy Coleman
Mary Collamer
Joanne Cook

Kathryn Cooke
Micheline Cordova
Barbee Cowan
Karen Cox
Kenneth Cox
Patricia Cox

Nancy Crandell
Diane Crawford
Becky Curiel
Frank Dailey
Beverly Daly
Tom Danfield

Bonnie Dani
James Darnaud
Linda Deaett
Barbara Deibert
Rose Deleon
Darryl Deloach

Rene Deloach
Gregory DeMattos
Judy Demetrius
Peter Derzipilski
John Devlin
Raelyn Dewey
Terry Diaz

Jerry Dickey
Dale Dickson
Sandy Dionan
Patricia Doughterty
Linda Douglas
Patricia Downey
Rosemary Doyle

JUNIORS took tests—and more tests

Karen Dubler
Tim Duerr
April Eagon
Jackie Enderle
David Esposito
Jane Eves

Maureen Falk
Melody Farmer
Diana Farnsworth
Rebecca Fashing
Jean Feenstra
Stan Fein

Judy Fenton
Jim Fisher
Lowell Fitch
Pat Fitzgerald
Wayne Flanders
Sherry Flint

Charles Floyd
Sandra Foley
Judy Foster
Melody Fowler
Sandy Fowler
Betty Fox

Sue Frey
Susie Frey
Chuck Froelich
Charlaine Frody
Tom Galbraith
Edward Galloway

Jim Gates
Digby Garcia
Carol Garside
Linda Gelley
Carolyn Godbee
Kaye Godfrey
Peggy Goit

Richard Gome
Helaman Gonzalez
John Gonzales
Ellen Gordon
Kathy Gordon
Ralph Gordon
Roland Gorrie

Rodney Gough
Claudia Graham
Rory Granstedt
Kirk Gray
Alvin Green
Ronald Green

Paul Greenhaw
JoAnn Grills
Linda Grimes
Sanford Gross
Jane Grover
Allen Gunn

Wayne Guthrie
Claudia Haechlerl
Linda Hagood
Sharon Halterman
Paul Hampshire
Richard Handrich

Linda Hanks
Terry Hanks

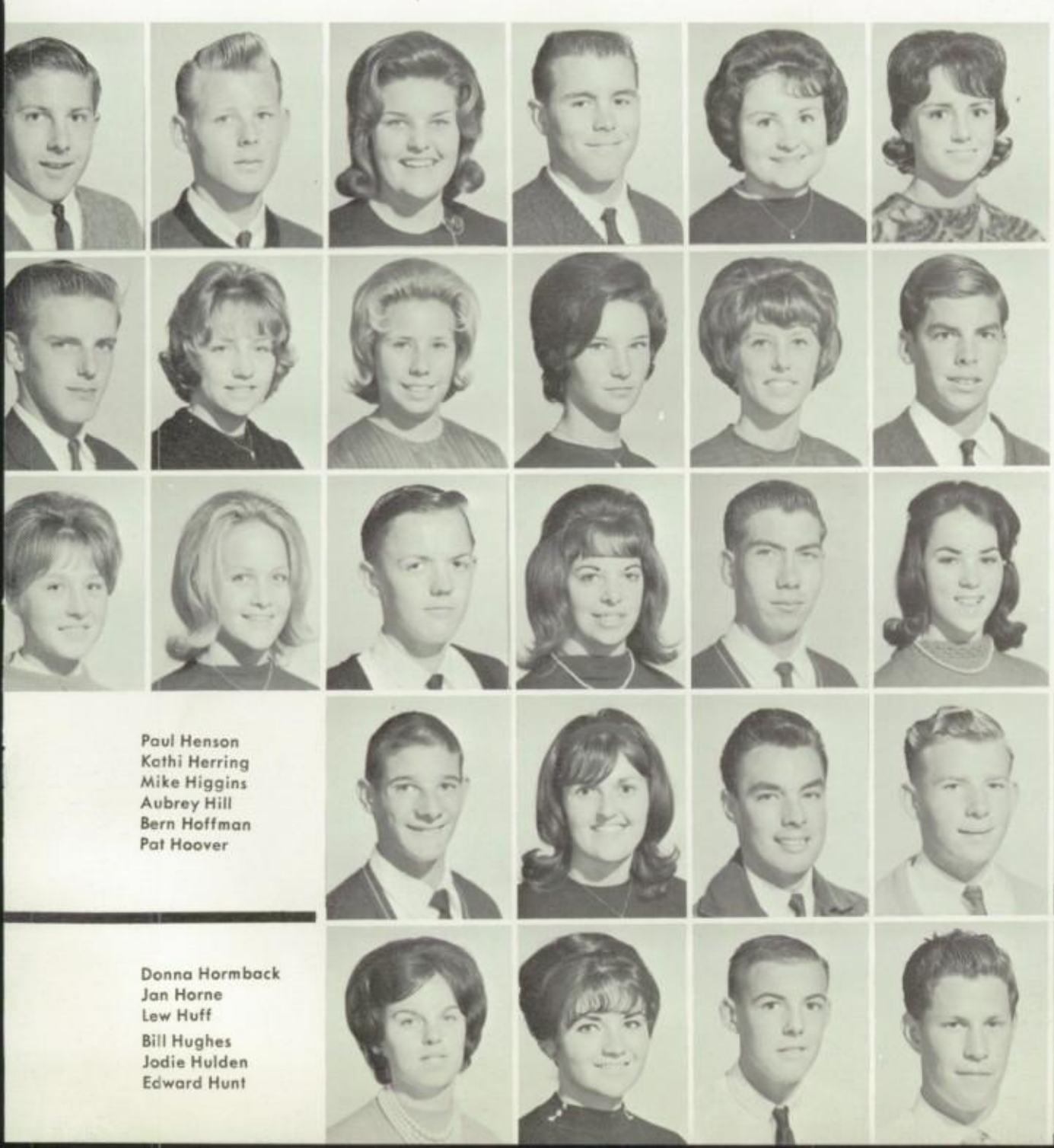

Lynn Hannon
Mike Harhly
Marianne Harris
Robert Harrison
Cathy Hartman
Jane Hartmann

Fred Hartzke
Nancy Hauer
Jerry Lynn Haumont
Joyce Hawkins
Sharlea Hawkins
Robert Heathman

Joanie Hebeler
Bonnie Heckenliable
Tom Hein
Linda Helbock
Dave Helkenn
Gail Hemingway

Paul Henson
Kathi Herring
Mike Higgins
Aubrey Hill
Bern Hoffman
Pat Hoover

Donna Hormback
Jan Horne
Lew Huff
Bill Hughes
Jodie Hulden
Edward Hunt

Carole Hurtubise
Jim Hylton
Becky Jackson
Edward Jankowski
Lynn Jenkins
Jerry Jennewein
David Jernigan

Kevin Johnson
Laurel Johnson
Patrick Johnson
Tye Johnson
Vicki Johnson
Barbara Jones
Eric Jones

JUNIORS met atoms and moles in chemistry

WHAT WAS IT
that inspired laughter .....

James Jones
Dave Jorde
Tim Joyce
Terry Judkins
Lynne Julius
Edward Karpinski

John Kay
Michael Kebeit
Karla Keiber
Katherine Kelleher
Jim Kelly
Ronald Kent

Thomas Kern
Jim Kerr
Diane Kilian
Christy King
Steve King
Richard Kirchner
Janet Klanleia

Rickie Kliebert
Jan Knapp
Linda Knippschild
Mike Knowles
Carol Koch
Frank Kocian
John Kochler

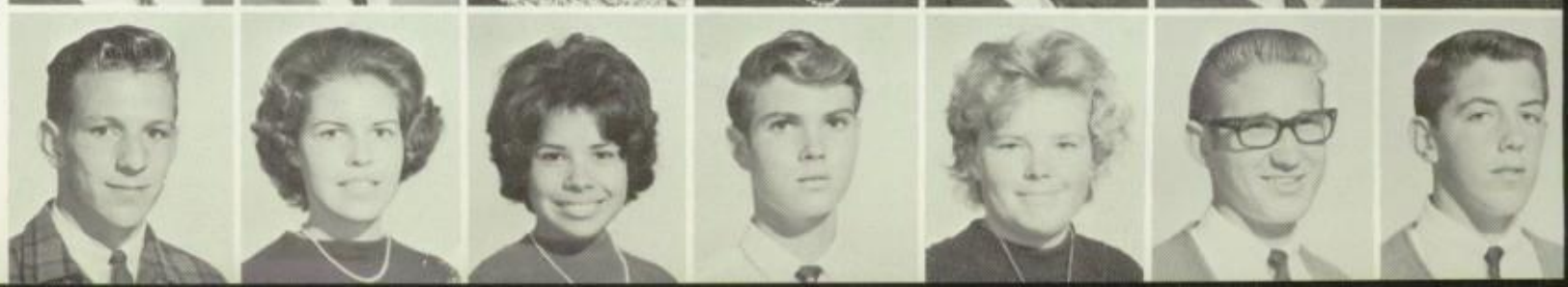

John Koppel
Charles Korkegian
Carla Koyama
Francis Kramer
Gregory Kreis
David Kuhn

Steve Lachiusa
Ray Landi
Mel Landis
Philip Landis
Nannette Lanne
Karen Lansing

Pat Laracy
Linda Larghey
Lynnette Lawrence
Marie Lawrence
Caroline Laws
Jim Lawson

Dennis Lee
Jerry Lehman

Ed Leonard
Mary Ann Ley
Lee Lincavage
Charles Lindsey
Donald Lindsey
Scott Lindstrom

Ann Linebaugh
Cathy Linehan
Merry Littell
Ronald Little
Richard Lones
Debbie Long

Mary Kay Long
Jake Lovejoy
Craig Lowrey
Bill Lowrie
John Lucas
Linda Luko

Ken Luther
Larry Lyons
Steve Lyons
Bonnie MacDonald
Kitty MacGilliuray
Laura Mach

Gilbert Macias
Phil Maquietio
Kathy Magnuson
Leigh Magruder
Edward Maisen
Frank Malcangio

Jeannette Manning
Robert Manning
Shirley Marsh
Willie Martinez
Barbara Mason
Jolene Matern
Nancy McAleer

Kathy McClain
Carol McConnell
Leslie McDermott
John McDowell
Dennis McFarland
Daniel McGee
Paulette McIntosh

JUNIORS ran head-on into term papers

Marty McLane
Jeannie McLean
James McMullin
Tom Meeker
Nancy Mendenhall
Lynn Mercer

Charles Merrill
Mike Merritt
Michael Mersman
Pat Metzdorff
Barry Mikkelson
Lynn Miller

Sharon Miller
Steve Mills
Dorothy Minette
Pam Mitchell
Linda Mohrlock
Robert Mohrlock

Linda Moir
Greg Moler
Marcia Monroe
James Morgan
Kathy Morgan
Bruce Morse

Sarah Moskowitz
Janet Mullin
Olga Muniz
Steve Murphy
Alice Mussen
John Muto

Dorci Myers
Jim Myers
Wayne Nash
David Nelson
Douglas Nelson
Sandra Nichols
Jeanne Nolan

Mike Nolan
Raymond Nolan
Grady Nordean
Gary Norrell
Van Northrup
Stan Nowak
Jo Oberst

Sherry Odenbaugh
Pamela Ogdin
Al O'Neal
Dudley O'Neal
Pamela Osborn
Robert Osborne

Carol Osterhaus
Sherry Otto
Ted Owens
George Oyer
Jerry Painter
Mary Lou Pall

Steve Palomir
Wayne Pasquill
Bari Payne
Linda Payne
Sue Pearce
Kirby Perkins

Ronald Perryman
Paula Persico

Martha Peters
Warren Peterson
John Phibbs
Cindy Pitarski
Chris Pittman
Penny Place

Sandy Plagg
Manfred Pohl
Daljean Poling
Glenda Powers
Roy Prince
James Pritchett

Sharon Pugmire
Marie Quaid
Houston Quick
Jolene Quintana
Joyce Radcliffe
Norma Ragsdale

Michelle Rayman
Dave Raynor
Larry Reed
Lynda Reed
Betty Reeser
Barbara Reeves

Janet Rehmus
Paula Reid
Robert Reid
Doris Renger
Marlyn Reno
Carol Renzulli

Marsha Respess
Yvette Richard
Sue Richards
Mike Riddle
Elio Rivas
Harry Roberts
Cathy Robinson

Becky Rodgers
Richard Rodriguez
Val Rodriguez
David Rogers
Jay Rogers
Diane Rogouin
Robert Romero

THE JUNIOR PLAY was a howling success

WHAT WAS IT
that made money?

The Junior Play, of course!

Kirby Ross
Terri Rossiter
Wanda Rossiter
George Roswell
Martin Roush
Patricia Rowley

Ausra Rudvalis
Dale Rustad
John Saarinen
Susan Samaniego
Marie Sampo
Judy Sanders

Sharon Sanders
Sue Sannes
Vincent Santoro
Tom Sargent
Rebecca Saucedo
Anne Schaelchlin
Bill Scheib

Jeannette Schuler
Mary Schultz
Paul Scott
Frank Seiter
David Sempsrott
Denis Sempsrott
Tom Seymour

Virginia Shannon
Leslie Sharp
John Shasteen
Dave Shaw
Don Shearer
Steve Shearer

Cynthia Shoemaker
Chris Short
Nancy Short
Linda Shrock
Suzi Shuett
William Shugart

Jane Seiling
Larry Simpson
Terrie Simpson
Barbara Smith
Doug Smith
Jerry Smith

William Smith
Evelyn Sommerfeld

Paul Souza
Linda Spiewak
Madelyn Spinello
Frank Springer
Dave Squires
Richard Squires

Janice Stagg
Sheila Stanberry
Dennis Stapp
Jeff Sterling
Michael Stewart
Susan Stewart

Betsy Strahl
Barry Stuck
John Studer
Sue Sullivan
Garry Sutherland
Caren Swalm

Ralph Sykes
Laraine Sylvester
Dave Sympson
Bargara Tagami
Kenneth Tagami
Jerry Teeuwen

Bonnie Tennity
Ron Tessada
James Thacker
Creigton Theis
Greg Thompson
Linda Thompson

Dennis Thoulion
Barbara Tilton
Sue Tinsman
Susan Townsend
John Tramposh
Pam Trotter
Sharon True

Charlotte Tucker
Steve Tucker
Anita Tuggle
John Valentino
Jack Van Artsdalch
Angela Van Esch
Yvonne Van Leewen

THE JUNIORS look eagerly toward a prosperous Senior year

Linda Van Meter
Josta Vansteenbergen
David Vaughan
Gail Velasquez
Marilita Vigil
William Vigiliotti

Lynda Vollman
Bruce Voyles
Susan Vranicar
Carol Waddell
James Wagner
Arlene Waislow

James Waits
Jacque Walker
Pat Walmsley
Dan Waltz
Joseph Ward
Rod Ward

David Warren
Sydney Wass
Dawn Watkins
Larry Watt
Jim Weigand
Barry Weigele

Ronald Weiss
Kenneth Welch
Pat Welch
Larry Whattoff
Barry Williams
Nevin Williams

Robert Wilson
Douglas Winberg
Betty Winder
John Wismer
John Wiweski
Paul Wittman
Scott Woodsey

Richard Wollas
John Wood
John Woodrum
Vic Worster
Linda Wrobleski
Roland Wyatt
Judy Wygle

JUNIOR CLASS OFFICERS and representatives "sweat out" sweater choices.

Scott Wylie
Gary Wysong

Lorna Rea Yantz
Mike Yeargin

Robert Yonemitsy
Vance Young

Mike Zanari
Adrian Zarr
Zola Zeddies

George Zelech
Michael Ziesler
Pete Zilinsky

"SHE WAS ONLY a bird in a gilded cage . . ."

JUNIOR

JUNIOR JANE GROVER demonstrates skills learned in the Mandarin Chinese class.

"CASEY WOULD WALTZ with a strawberry blond . . ."

ACTIVITIES

WHEN YOU'VE STUDIED Spanish for five years, you may be on a television program.

"WOW, ALL THAT?" exclaims Sharon. Juniors raised money during the summer to finance activities.

SOPHOMORE OFFICERS

Jim Johnson
Vice-president

Janice Green
President

Robynne Frank
Secretary

Barbara Young
Treasurer

L. Evane Foster
Adviser

Bill Adair
Steve Adams
Sue Adams
Sue Adney
Dick Aebischer
David Agosto
Juan Aguilar

Steve Allan
Mel Allcorn
Douglas Allen
Greg Allen
Linda Alonea
Walter Altmann
Monica Ambort

John Anderson
Christine Anderson
Geoffrey Anderson
Kristan Anderson
Richard Anderson
Sheila Andrews
Terri Antus

Manuel Arias
Donald Asakawa
Judy Bailey
Kathy Bailey
Kenneth Bair

THE SOPHOMORES ventured into a brave new world

Gary Baker
Larry Baker
Sandy Baker
Linda Ballenger

Leslie Ballou
Dana Barfield
Teryl Bargfrede
Nancy Barker
Frederick Barnwell

Barbara Barron
Shirley Beckham
Tim Beery
Cheryl Bell
Robert Bell

Susan Bennigsen
Kathleen Bernardino
Margaret Berry
Barbara Bierer
Ronnie Biss

Alice Bloom
Joyce Bloom
Pat Bogue
Georgia Bohn
Linda Bowden

Mickey Boyles
Phil Bracamonte
Mark Bracker
Susan Brask
Bonnie Braver

Stara Brice
Claudette Briles
Charles Bringas
Barbara Brooks
Donald Brown
Gary Brown
Glenn Brown

John Brozwich
Terri Buckwalter
John Budd
Rick Bugbee
Judy Burns
Patsy Burns
Ann Butts

William Byers
Dennis Byrne
Beryl Caldwell
Ken Caldwell
Toni Callaway

Jerry Calvert
Barbara Cameron
Sandy Cameron
Linda Campbell
Carol Capone

SOPHOMORES explored the past with Greek myths and Shakespeare

James Carnicom
Billie Carr
Christine Carr
Kathy Carr
Steven Carr

Bev Carrel
Bruce Cattell
Charles Cattell
Martha Chalberg
Linda Chamberlain

Sandra Chappell
Carl Chase
Judy Cherry
Bob Chidester
Cissy Claar

Chuck Clark
Cynthia Clark
Inez Clark
Jerry Clark
Nancy Clark

Sandra Clark
Susan Clark
Robert Clarke
Cindy Clingerman
Carol Coartney
Steve Cochran
Dee Dee Coffey
Virginia Coleman

Ellen Coley
Gayla Collins
Nancy Conkle
Don Conklin
Stephan Conley
Carol Connelly
James Connole
Gerald Cook

Jan Cook
Richard Cordes
David Corsiglia
Linda Coull
Helen Couell
Terrie Crabtree
Bill Craig

Brenda Crandall
Richard Crandall
Robert Crecely
Dan Crestetto
Jonathan Crier
Jim Crosby
Linda Crouch

Carole Cupp
Tim Curtis
Debbie Daubs
Bob David
Warner Davis
Don Deaett
Patricia Dean

Jack Deatherage
Joseph Dempe
Judy Denman
Marta Denoyer
Larry Dershem

Gene Deyhras
Edwina Diaz
Drew Dickenson
Don Dieckhoff

TROUBLED TIMES OF ancient days are relived by World History students as these famous historical characters "meet the press."

Robert Dieckhoff
Weldon Diers
Anne Dineen
John Di Padi
Rick Dixon

Barbara Doran
Cindy Dorr
Linda Douglas
Pat Downing
Steve Doyle

Kris Drake
Madeline Drake
Fred Driscoll
Tim Duffy
Alan Dunlap
Kathleen Dvorak
Martha Easton

Kathy Eddington
Carol Eddy
Jared Edelson
Carol Eden
Jackie Edwards
Ken Eggert
Ted Ehlers

Gary Eisert
Bob Elliott
Diane Elliott
Chris Emery
Mike Emery

Dennis Epperly
Barb Esposito
Paul Estala
Jack Evans
Sandy Evans

Barbara Exner
Ronald Farrar
Hank Fastenau
Janette Faust
Francine Feldman

Gregory Field
Karen Finley
Gregory Fitch
Janis Fizer
Debby Flores

Philip Flores
Catherine Flynn
Carl Fogg
Michael Folkerth
David Foshe

Chris Foulks
Marianne Fowler
Gregory Frakes
Robynne Frank
Dee Ann Fraughtor

Bob Gainer
Doug Gates
Terry Gee
Georgem Gellette
Cathy Georgion
Linda Gerhard
Juanita Gerrish
Jack Gibbard

Diane Gibbs
Terri Gidlow
Robert Gladden
Robert Goerner
Bobbie Gonzales
Mike Gonzales
Bonnie Gough
Mike Grace

Russell Graves
Marilyn Grayson
Janice Green
Phillip Green
Cheryl Greene
Linda Greenhaw
Arturo Guerrero

Glen Gustafson
Judy Guy
Glenda Haggard
Donna Haley
Sandra Hamlen
Paula Hammer
Richard Handley

William Handley
Michelle Hannaman
Peter Hansen
Debra Harter
Jean Harvey
Kathy Hass
Carol Hawkins

Thomas Haynes
Linda Heathcock
Judith Heinlich
Linda Heinzt
Billie Helkenn

SOPHOMORES soon plunged into full-scale plans for organizing their class

Cris Henry
Carol Herrell
Eileen Herring
Jill Herzog

David Hilker
Alan Hill
Gary Himaka
Wayne Hines
Steven Hohe

Doreen Holman
Mike Honach
Sheila Horne
Kathy Hornbrook
Bonnie Hoskins

Louie Houston
Wannell Houston
Jacquelene Huff
Kathleen Hull
Merri Hull

Saeri Jacobson
Janis Jaquette
Daniel Jancola
Theresa John
Arthur Johnson

Lorna Johnson
Randy Johnson
Jim Johnson
Keith Johnston
Barbara Jones

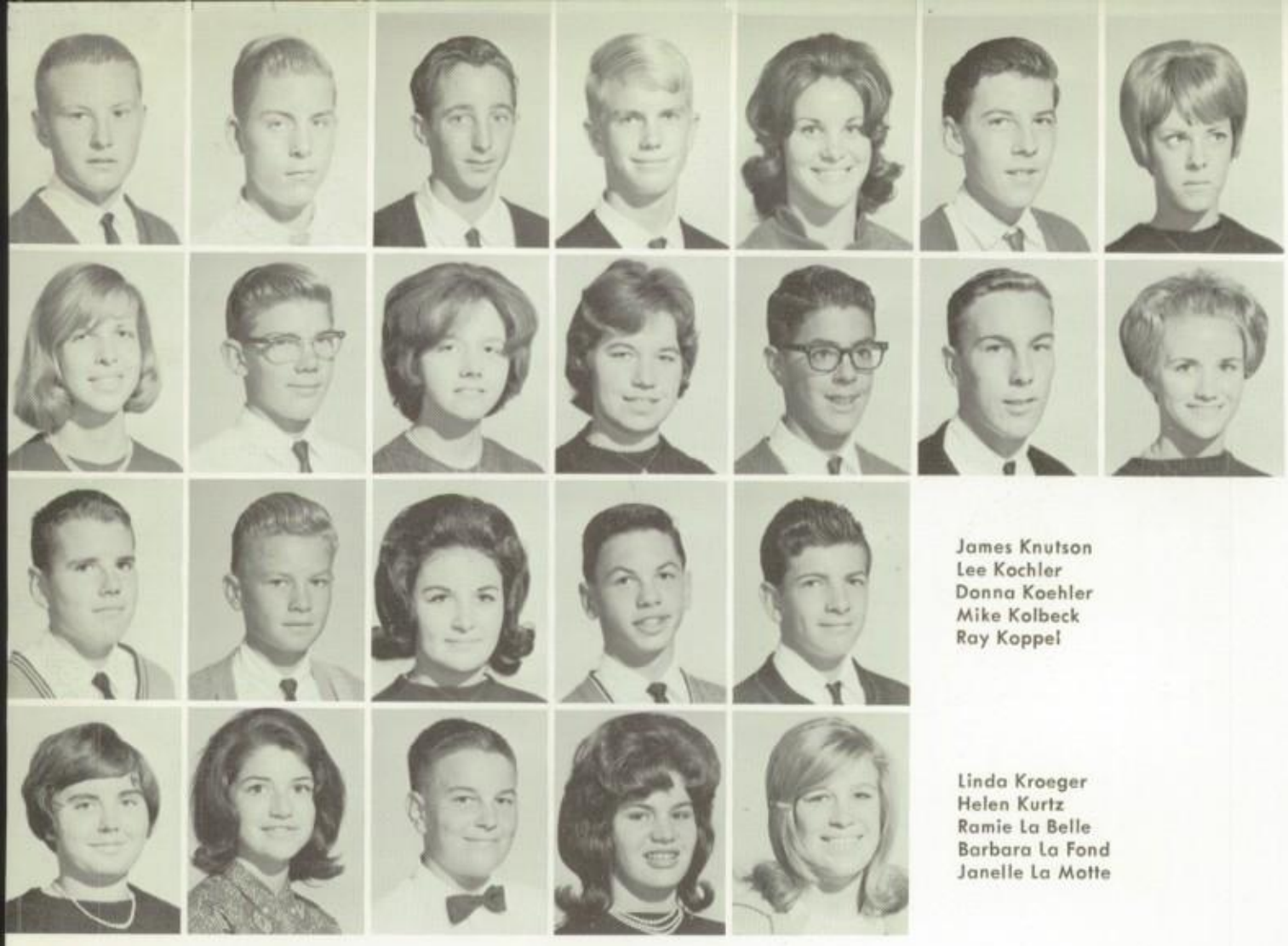

Jeffrey Jones
Mike Jones
Norman Jones
Thomas Jones
Joyce Jordon
Mark Jordon
Jansma Julu

Linda Kaczur
John Karpinski
Sharon Kelly
Judy Kendall
Geoffrey King
William King
Kathleen Knode

James Knutson
Lee Kochler
Donna Koehler
Mike Kolbeck
Ray Koppel

Linda Kroeger
Helen Kurtz
Ramie La Belle
Barbara La Fond
Janelle La Motte

SOPHOMORES pondered fundamentals of economics in Basic Cit

Jeff Landis
Sherri Lanne
Richard Lansville
Steve Larimore
Laurie Laufer

Steve Lawton
Richard Leathers
Pam Leedy
John Leppert
Russell Lewis

Rose Ley
Theo Leyrer
Greg Livingston
Kathy Loisei
Phil Long

Dan Loomis
Velma Losoya
James Lovelace
Larry Luko
Roberts Lyons

Joe Mactsaac
Cheryle Mackey
Linda Maddox
Jerri Maglio
Susan Malone
Elaine Mann
Mary Manning
Elena Manzano

Conni Markham
Gail Martin
Sandra Martin
Samuel Marzano
John Matthews
Judy Matthews
Mary Mattis
Keith Mauer

Carol Maxson
Laurence McArthur
Randy McClain
Margaret McCleary
Gary McCorkley
Sharon McCormick
Sharon McCoy

Lee McDonough
Ron McEachern
Steve McElmury
Michael McFadden
Don McGuire
Margaret McIntyre
Doug McKesson

Michael McKinley
Philip McKnight
Barbara McLane
James McMenamy
Norine McPherson
William McQuaid
Chris McSwain

Frank Mendivil
Sue Mercer
Barbara Merchant
Anna Merine
Leslie Merrithew

Richard Messenger
Kirk Miller
Jeff Milligan
Bob Mitchell

NO CLASS BEGINS without the help of a constitution committee.

Robert Mohrlock
Jake Molina
Kathy Monks
Larry Monnis
Toni Montes

Linda Moody
Becky Moore
Rex Moore
Ronnie Moore
Susan Moran

Rosie Moreno
Dennis Morgan
Mike Morris
Larry Morton
Judy Moser
Wayne Moss
Patrice Murphy

Susan Murphy
Sally Murray
David Myers
Margaret Myers
Stanton Myers
Eric Myrman
Eleanor Narducci

Nikki Naus
Rost Navarro
James Nemitz
Janice Newell
Nikkie Nichols

Charles Nicklin
Judith Niclolsm
Patricia Norr
Bill Notricia
Bill Nunn

Terry Ogle
Ronnie Oliveira
Larry Ortiz
Barbara Ortutay
Randy Osborn

Linda Page
Alex Pankratz
Bonita Paolini
Charles Parker
Robert Parko

John Parrow
Jim Partridge
Neil Patterson
Sheila Payatt
Margarita Pazmany

Glyndon Peachey
Vera Pear
Linda Penvelas
Arlene Perez
Carley Perrin

Carleen Peterson
Sandra Peterson
Alan Pfau
Sharon Phipps
Robert Pickell
Kenneth Pickle
Christie Pierce
Connie Pierson

Shari Pihman
Judith Pond
Harvey Porter
Marilyn Porter
Melanie Powell
Bonnie Preston
Barbara Prince
Susan Prochaska

Charlotte Rabe
George Rahe
Errol Rains
Terry Rakestraw
Gerald Reich
Debra Remke
Geneva Reneroe

Thomas Renzuly
Loyd Rice
Nancy Richards
Linda Rigby
Dan Riley
Joe Rimel
David Rinaldo

James Ring
Ken Roberts
Steve Roberts
Victoria Robeson
Jim Rodefer
Tina Rodriguez
Robert Rogers

Bob Rollins
David Rollins
Willy Romero
Cecilia Romo
Ed Rose

SOPHOMORES anticipate high academic achievement

Steve Roney
Carolyn Ruston
Rick Sagu
Sylvia Salisbury

Jadene Salkin
Stephen Sandberg
Diane Sannes
Claire Sargent
Carol Sceusa

Donna Schaltz
Lorraine Schultz
Cathy Schroeder
Kathy Schuetz
Linda Seaman

Carrol Seely
Terry Seely
Charles Seiter
Conny Selbe
Shirley Selbe

Sheryle Shafer
Mallory Shaffer
Elizabeth Shaw
Rita Sheahan
Kent Shearer

Ronald Shepherd
Elena Shrock
Ian Shumaker
Richard Shunpher
Sharon Sidders

Keneth Sides
Tom Siegelin
James Silua
Bonnie Slevin
Herman Smal
Carroll Smith
Cheryl Smith

Donald Smith
Karin Smith
Linda Smith
Raymond Smith
Ronald Smith
Sheila Smith
Sylvia Smith

Ray Snodgrass
Bob Snyder
Nicki Southwell
Madge Spaulding
David Speas

Sue Spencer
Ronnie Spiewak
Brenda Stack
Ventita Stanberry
Ruth Stancil

SOPHOMORES caught the spirit and loyalty of upperclassmen

Marie Stansbury
Mike Stephenson
Peggy Stern
Sandy Stevens
Kathy Stewart

Nancy Stewart
Steven Stewart
Stephan Stockett
Herbert Stone
Mike Sturdevant

Kristine Suchner
Linda Sumner
Darlene Swalm
John Swoboda
Duane Sympson

Michael Tabler
James Tapp
Daniel Taylor
Linda Taylor
Craig Tepel

Donna Tetrault
Carol Thomason
Linda Thompson
Russell Thompson
Bob Thomson
Fran Thomson
Lorraine Tilley
David Tiller

Robert Todd
Jim Tollison
Barbara Tomaschke
Ann Tooley
Bill Torgerson
Cathy Torre
Hazel Trael
Clyde Treat

Robert Trelcar
Agnes Trotter
Glenn Trotter
Stewart Truski
Gary Tucker
Diane Tumminia
Phyllis Utesch

Beth Utgard
Sam Van Alstyne
Dale Vedomske
Maria Vettraino
Phillip Vigil
Jim Voss
Jim Walin

Jean Wallace
Linda Warren
Letha Watson
Steven Wayne
Steve Westergom
Karen Wheatbread
Charles Wheeler

Linda Wherry
Sandra White
Jim Wickstrom
Aleta Wilcken
Melodye Wilkinson

Tom Williams
Helen Wilmer
Charlotte Wilson
Lavonda Wilson
Robert Wilson
Kelly Wincote

SOPHOMORE VICE-PRESIDENT Jim Johnston stated his platform succinctly.

Linda Wolf
Chris Wood
James Works
Barbara Young
Julie Young

Linda Young
Sandy Young
Elsa Zardeneta
Marc Zemlick
Steven Zmolek

ACTIVITIES

"HERE BOYS, HAVE some brownies—I baked 'em myself!"

"AND AFTER THE parade, we'll drag the Junior float."

CAUGHT IN THE act.

VOICES FROM PAST and present led cheers at homecoming.

Halvor Adcock
Senior Counselor

Solomon Madrid
Senior Counselor

Ernie Beck
Junior Counselor

COUNSELORS

Mrs. Diane McGinness
Junior Counselor

L. Evane Foster
Sophomore Counselor

Lumir Severson
Sophomore Counselor

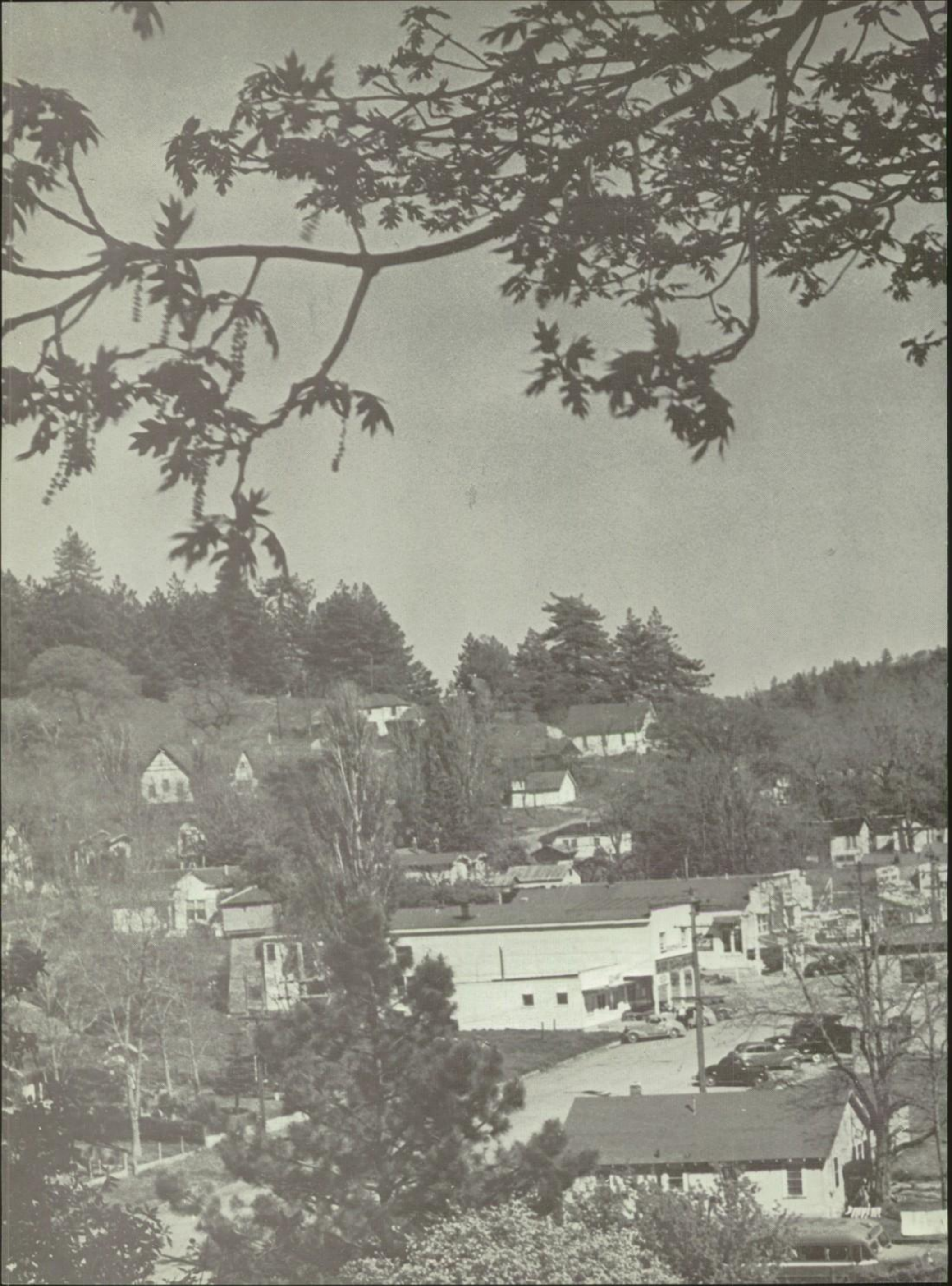

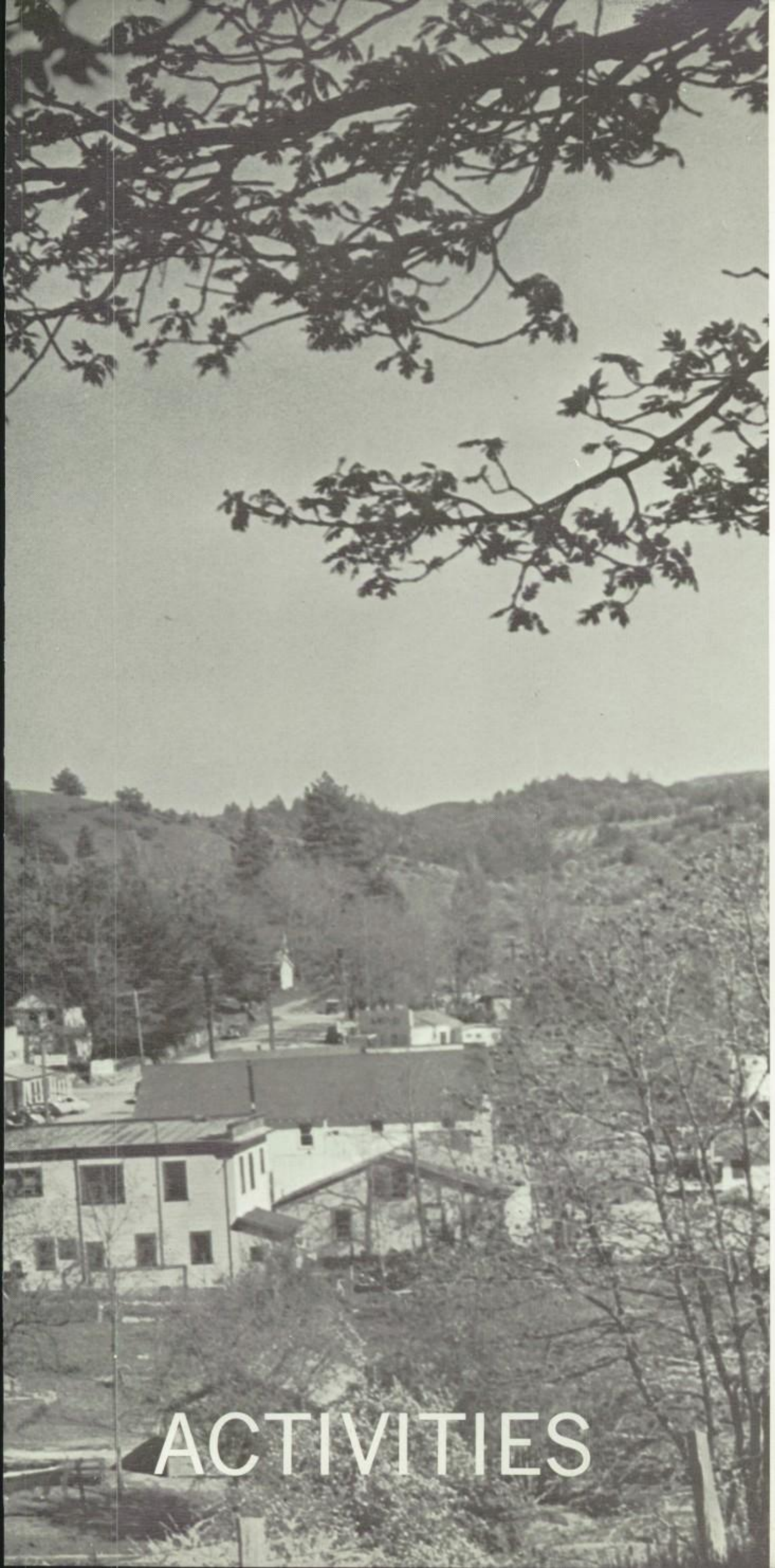

Associated Student Body	108
Commission	
Appointive Officers	
Chieftain Council	
Girls' League	114
Boys' Federation	116
Service	118
American Field Service	
California Scholarship Federation	
Key Club	
Senior Y-Teens	
Junior Y-Teens	
Sophomore Y-Teens	
Social Studies	127
United Nations Club	
Science and Mathematics	127
Math Club	
Radio	
Languages	128
German	
French	
Careers	130
Future Teachers	
Special Interest	131
Ko-Chiefs	
Oddballs	
Publications	133
Quill and Scroll	
Arrow	
Calumet	
Bowling Club	138
Sports Groups	139
Lettermen	
Girls' Athletic Association	
Drill Team	142
California Cadet Corps	146
Music	150
Instrumental	
Vocal	
Homecoming	156

SNOW SPORTS — CRUNCHY apples — Spring lilacs typify the sleepy mountain town of Julian today — a far cry from the gold rush days of its past.

Randy Allen
Commissioner of General Affairs

ASSOCIATED STUDENT

Mark Dodge
Commissioner of Finance

Harvey Hukari
Commissioner of
Elections and Eligibility

Alan Ross
Commissioner of
Affiliated Clubs

BODY COMMISSION

Gary Perkins
Commissioner of
Boys' Activities

Carrie Chiles
Commissioner of
Girls' Athletics

Pat Falk
Commissioner of
Rallies and Assemblies

Carol May
Commissioner of
Girls' Activities

Bowen Dickson
Commissioner of
Publications

Steve Brown
Commissioner of
Boys' Athletics

APPOINTIVE OFFICERS

HELEN QUINTARD, ASB clerk, performed duties such as secretarial work and keeping minutes of the Chieftain Council meetings.

Mrs. Diane McGinness,
ASB adviser

ALL BUSINESS MATTERS concerning concessions were handled by Julia Reid, concessions manager.

CLAIREMONT'S ASB HISTORIAN, Janet Mullin, played an important part in recording the school's history.

CHIEFTAIN COUNCIL

LEADING THE CHIEFTAIN Council is chairman Chris Baker. Debbie Long is the co-chairman.

Chieftain Council Members

CHIEFTAINS IN

JUDY FENTON AND Alan Ross served CHS as alternate song and cheerleader.

AN ANALYSES OF works by Raoul Dufy was made by Jacquie Ridley and displayed in the school library.

ACTION

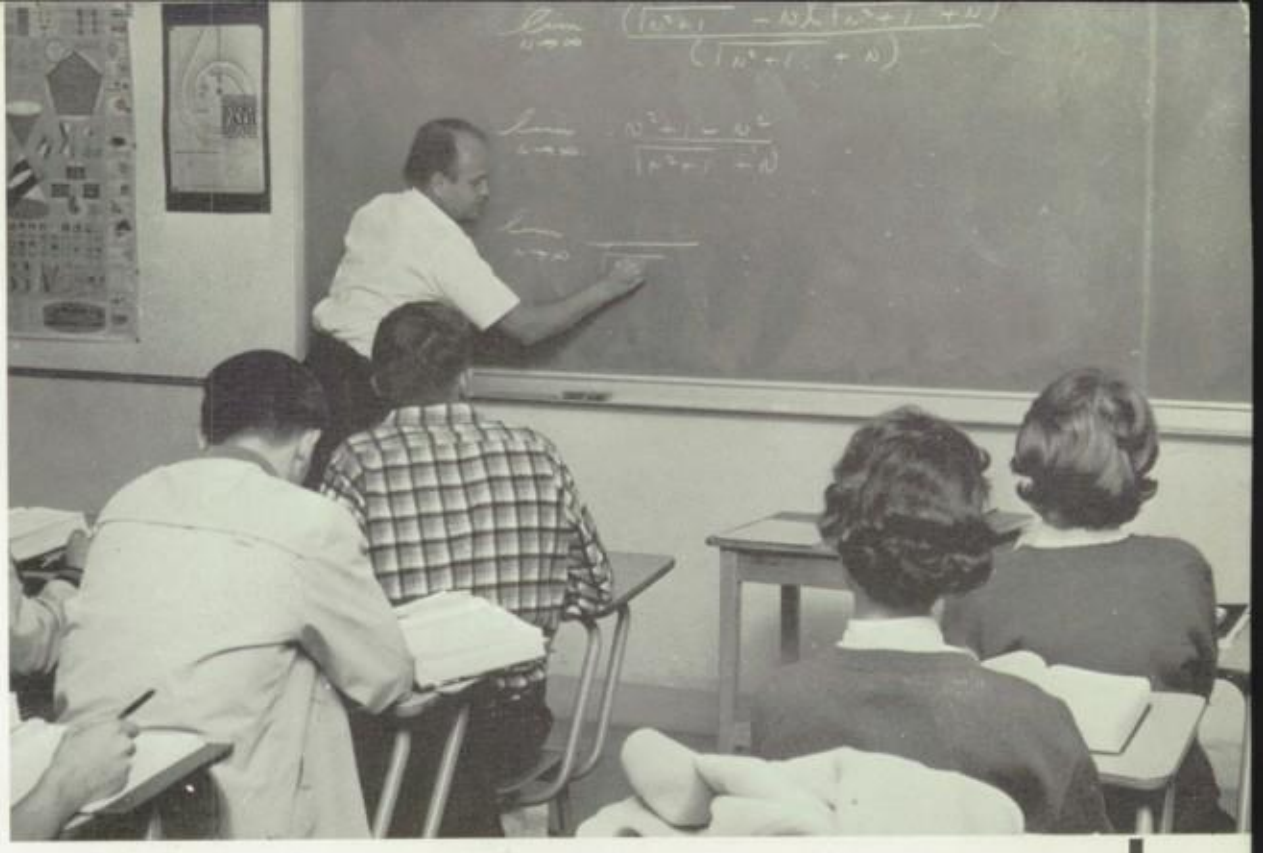

LOUIS BUSH LEADS his students to new math horizons in a college credit calculus course.

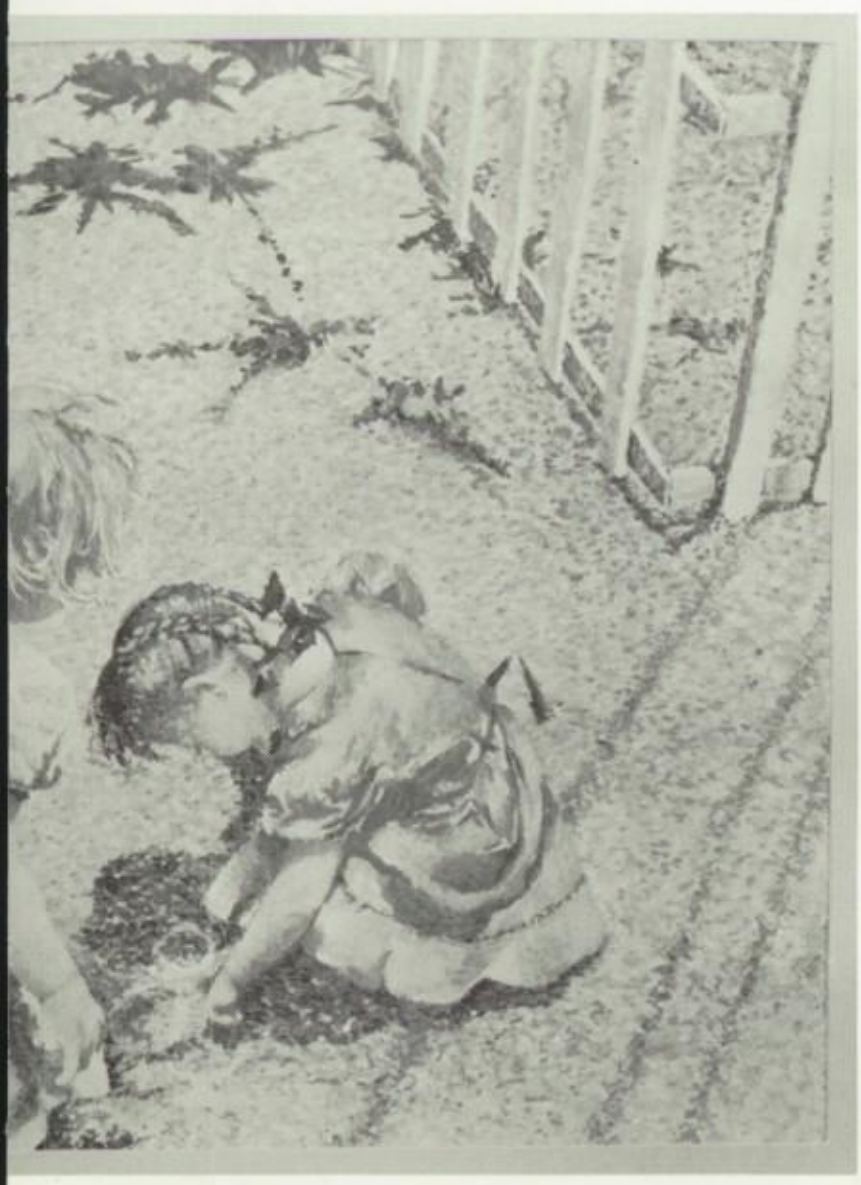

CLAUDIA GRAHAM'S UNTITLED painting drew high acclaim from many when it was displayed in the library during a school art exhibit.

OH CLAIREMONT HIGH we hail thee . . . . . VICTORIOUS O'ER THE FIELD!

The GIRLS' LEAGUE promotes

GIRLS' LEAGUE OFFICERS are, standing, Deane Fenton, Sr. Rep.; Linda Shrock, Jr. Rep.; Shirley Beckham, Soph. Rep.; seated, Carol May, President; Susie Grayson, Vice-president; Janet Mullin, Treasurer; and Sharon Miller, Secretary. Mrs. Judith Hermanson is the sponsor.

Girls' League Council

friendship and service

"PICK ON SOMEONE your own size!" Girls and friend pose for a picture symbolizing the activities of Twirp Week.

GIRLS' LEAGUE CABINET plans club activities for the spring semester.

THE GIRLS' LEAGUE annual "Shamrock Shuffle" dance requires careful planning. Decorations and posters help make the event a success.

BOYS' FEDERATION

Above:
Gary Perkins
President
Vic Primeaux
Vice-president

Right:
Chris Berry
Secretary
Joe Ward
Treasurer

Boys' Fed
Members

provided a link between boys and the faculty

BOYS' FED MELTS the heat with ice cream.

BANDS PROVIDE MUSIC . . . ?

PUT YOUR LITTLE
foot . . . ?

AFS fosters international understanding

Anne Heritage, President, and faculty sponsor Mr. Donald McKenney talk over Clairemont High traditions with foreign exchange student Luiza Vellozo.

FOLLOWING THE TRADITION of previous years, AFS entered a float at homecoming.

AFS Members

KAPPA OMEGA members are dedicated to school service

OFFICERS ARE SUSIE Grayson, second semester treasurer; Vance Young, second semester secretary; Barbara Grams, first semester treasurer; Jerelle Davis, first semester vice-president; Elaine Pogorel, first semester secretary; Jeanne Lecours, first semester secretary; Bill Osborne, second semester president; and Bruce Radabugh, second semester vice-president. Not pictured is Ken Henderson, first semester president. Ernie Beck is the sponsor.

Kappa Omega Members

CSF rewarded high

Above Left:
Mrs. Jean Goodrich
Adviser

Left:
Sharilyn McSwan
Adviser

Far Left:
Chris Berry
First Semester
President

Betsy Strahl
First Semester
Vice-president

Barbara Young
First Semester
Secretary

POSING FOR THE photographer are

Mike Herbst
First Semester
Treasurer

First Semester CSF Members

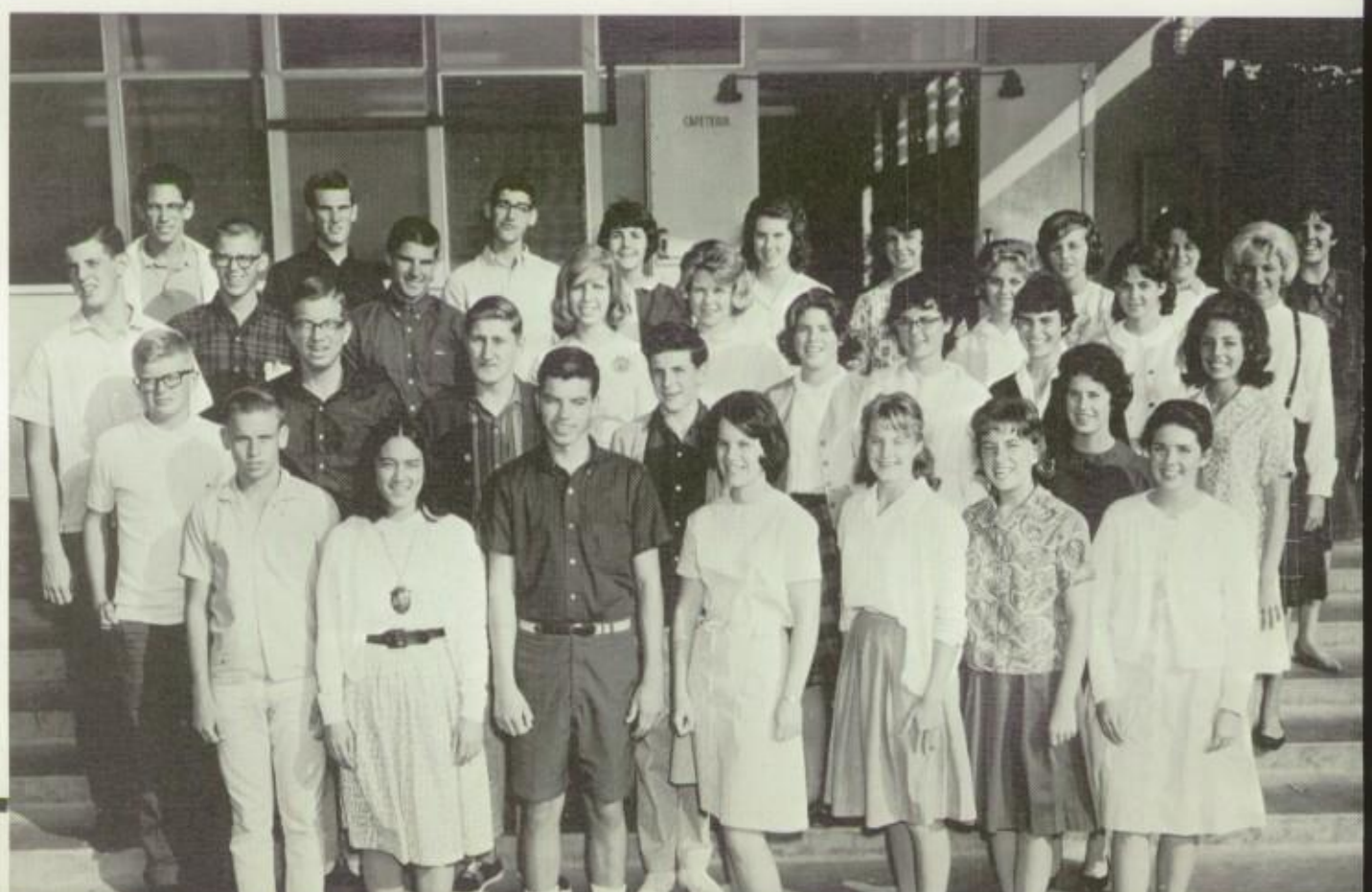

scholastic achievement

Twenty-two students became life members of the California Scholarship Federation after the first semester of their senior year.

Randy Allen, Chris Berry, Sally Boyles, Tom Crouch, Jerelle Davis, Mark Dodge, Sheryl Edson, Richard Gozzi, Nancy Hampton, Barbara Haskell, Debbie Livengood, Terry McKinley, Jeff Oxman, Vic Primeaux, Julia Reid, Craig Rooten, Marilu Sawchik, Maureen Schneider, Marilyn Sosna, Donna Thornton, Loretta Toth, and Dave Wofsy.

a few of the CSF Life Members.

Susie Shuett
Second Semester
Vice-president

Terry McKinley
Second Semester
Treasurer

Above:
Vic Primeaux
Second Semester
President

Below:
Julia Reid
Second Semester
Secretary

Second Semester
Members

The KEY CLUB served the

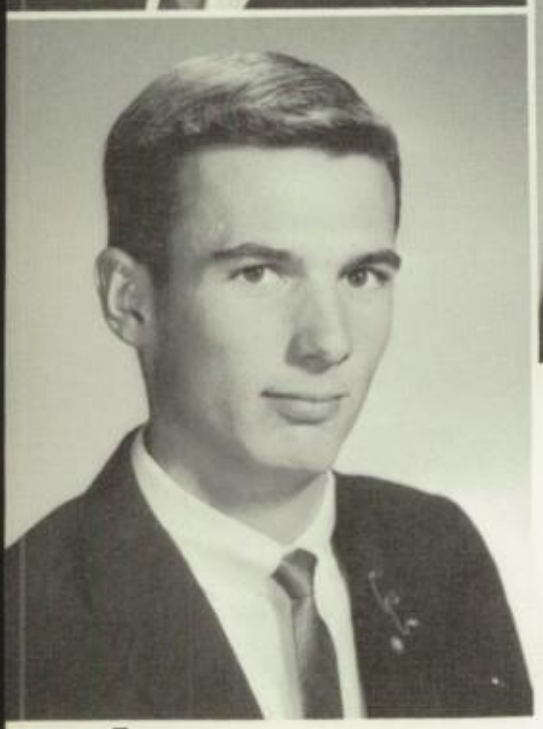

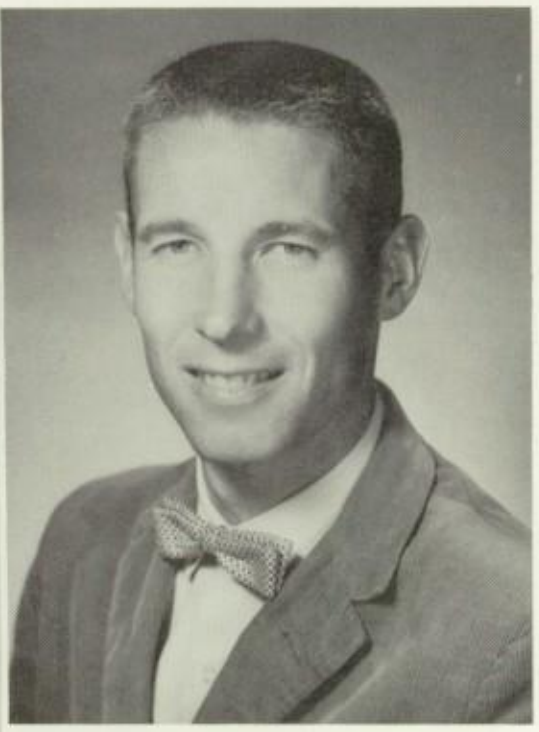

Richard Jackson, Adviser

Above Left:
Mark Dodge
President

Below Left:
Gary Perkins
Vice-president

In keeping with the idea of service, the KEY CLUB donated needed food and clothing for the Tijuana Orphanage this year. Clairemont's community service club also gave a total of $125 at Christmas to the North Clairemont library, the Children's Hospital and the Salvation Army for distribution to less fortunate families in the community.

THE KEY CLUB'S honorary members helped sell pep tags for Clairemont's athletic events.

DISPLAYING THE KEY club banner are the honorary members: Julia Reid, Pat Skurky, Barbara Haskell, and Jerelle Davis.

John Martin
Secretary

THE MEMBERS OF the Key Club pause between projects for a group picture.

Kirby Perkins
Treasurer

SENIOR Y-TEENS undertook service projects

OFFICERS ARE PAT Lombardo, secretary; Mary Kay Eckmann, treasurer; Jerelle Davis, vice-president; and Kathy Grady, president. Faculty sponsor is Mrs. Sally Rumbaugh.

Members of
Senior Y-Teens

The JUNIOR Y-TEENS adopted a Korean orphan

OFFICERS ARE ROSEMARY Doyle, President; Gail Velasquez, Vice-president; Betsy Strahl, Secretary; and Linda Butterfield, ICC Rep. Mrs. Betty Tetzke is faculty sponsor and absent from picture is Jolene Matern, Treasurer.

Junior Y-Teens

OFFICERS ARE JUANITA Gerrish, Treasurer; Liz Shaw, President; Barbara Young, ICC Rep.; Julie Young, Vice-president; and Noreen McPherson, Secretary.

The SOPHOMORE Y-TEENS helped the community

Sophomore Y-Teens

The

UNITED NATIONS

club promoted international diplomacy and understanding

Gladden Boaz is the faculty sponsor.

The **MATH CLUB** created a combination of brain power and fun

Louis Bush, faculty sponsor, and the Math Club members.

The RADIO CLUB

establishes friendships the world over

Radio Club members.

John Conrad is adviser.

The GERMAN CLUB acquaints

its members with German life

German Club Members. Mrs. Maria Zauner is sponsor.

The FRENCH CLUB studies the culture of the Old World

Officers are Tom Cormier, President; Carole Hurtulise, Secretary; Ellen Gordon, Treasurer; Jim Price, Vice-president. Mrs. Maria Zauner is sponsor.

French Club Members

FTA worked towards a vocational career in teaching

Future Teachers officers are Sandy Chase, Secretary; Jan Ausink, Treasurer; Kathy Kelleher, Vice-president; and Carol Osterhaus, President. Mrs. Elizabeth Moore is the faculty sponsor.

Future Teachers members at open house

Officers are Anne Olson, Secretary; Lynda Caddick, Vice-president; Rick Matthews, President; and Kathy Kelleher, Treasurer. Mr. James Seiler is the faculty sponsor.

KO-CHIEFS organized co-ed

social activities

Ko-Chiefs

ODDBALLS provided stimulation of the mind

OFFICERS ARE PAT Lombardo, Secretary; Peggy Giblin, Parliamentarian; Debbie Long, Treasurer; Dave Wofsy, President; and Marilu Sawchik, Vice-president.

Oddballs Members and their sponsor, Mr. Len Fierro

QUILL and SCROLL rewards outstanding contributions to the publications

"ACCORDING TO THE blueprints, it should fly," comments Maureen Schneider, Secretary-Treasurer; as Sheryl Edson, President; and Dave Wofsy, Vice-president; look on.

LEAVE IT TO ingenious journalism students to devise a new game, "Table Football."

QUILL AND SCROLL members. Bowen Dickson and Betsy Strahl were absent.

The **ARROW** staff worked hard

outstanding paper

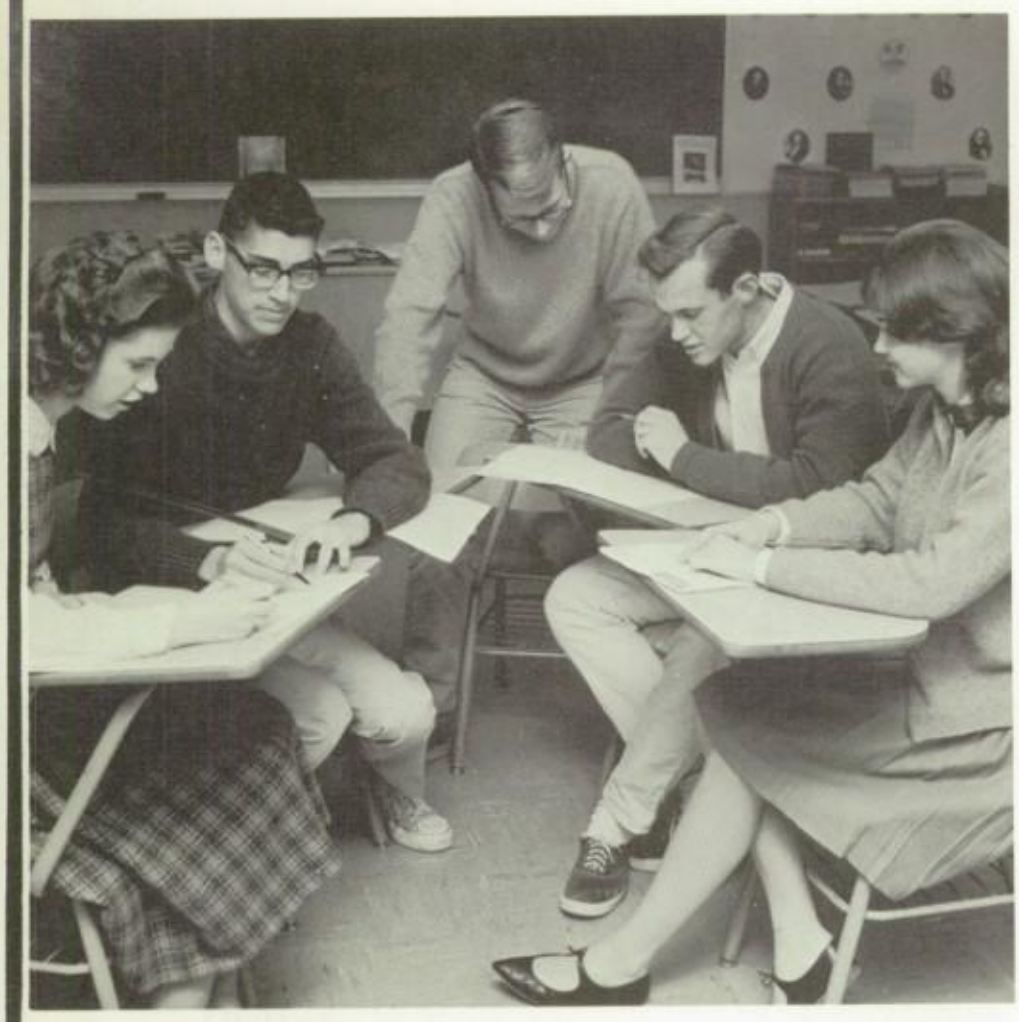

"CAT'S GAME"

Right:
Katy Herring
News Editor

Mrs. Harriette Marshall
Adviser

Dave Wofsy
Editor-in-Chief

Chris Berry
Business Manager

to publish an

John Woodrum
Exchange Editor

Sheryl Edson
Editorial Editor

Above Right:
Kirby Perkins
Sports Editor

Marilyn Sosna
Feature Editor

"TAKE IT FROM the top, gang."

THE HARD-WORKING Arrow staff is made up of volunteers.

The CALUMET STAFF gave up hours of

Maureen Schneider
Editor-In-Chief

Above left:
Mrs. Harriette Marshall
Adviser

Left:
Sheryl Edson
Art Editor

DEADLINES MADE QUICK but efficient work a necessity for the annual staff.

PICTURE EDITOR STAN Christensen discusses hectic picture schedule with photographers John Studer and Phil Cohen.

leisure time to produce a memorable yearbook

Stan Christensen
Picture Editor

Right:
Julia Reid
Business Manager

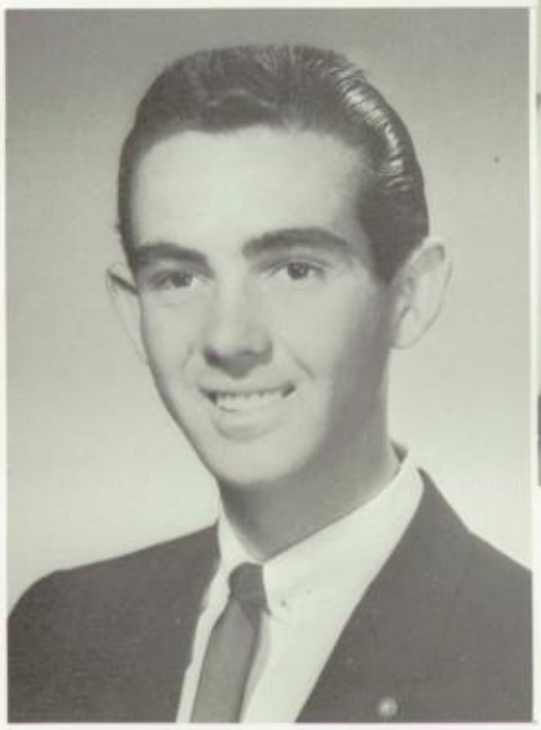

Mark Dodge
Sports Editor

Right:
Jane Grover
Assistant Art Editor

Sally Boyles
Senior Editor

SMALL, BUT HARD working CALUMET staff

The BOWLING CLUB combined fun and exercise

THE BOWLING CLUB team captains are: back row, Mike Ziesler, Charlie Merrill; front row, Mike McFaddin, Scott Wylie, and Aubrey Hill. Mr. Aaron York is the sponsor.

Bowling Club Members

LETTERMEN'S CLUB stimulated game spirit

LETTERMEN'S CLUB OFFICERS, Larry Rose, secretary-treasurer; Steve Brown, president; and Bruce Radabaugh, vice-president.

LETTERMEN'S CLUB MEMBERS

GIRLS' ATHLETIC ASSOCIATION

provided an opportunity to have fun

Mrs. Helen Afflerbach
Adviser

GAA OFFICERS JEANNE Lecours, Vice-president; Kathy Cooke, Secretary; Carrie Chiles, President; and Cheryl Dexter, Treasurer; tend to business matters.

GAA Members

WHO'S HOLDING UP whom?

IF I HIT it, then what . . . ?

HEY, WE'VE DONE our jumping jacks already!

DIFFICULT FLAG ROUTINES were executed skillfully by the Chieftainettes.

Marcia Uminski
Colonel

Pat Skurky
Lt. Colonel

DRILL TEAM performed at half time

Miss Marlen Peterson
Adviser

Miss Jane Beaman
Adviser

COLORFUL POM-PONS ENHANCED halftime pageantry.

"AND THIS GLOVE was washed in Tide . . ."

Marvia Brown
Captain

Bonnie Grace
Captain

Pat Augustenborg
Manager

Sherry Grace
Mascot

SENIOR CHIEFTAINETTES FORM the traditional "C."

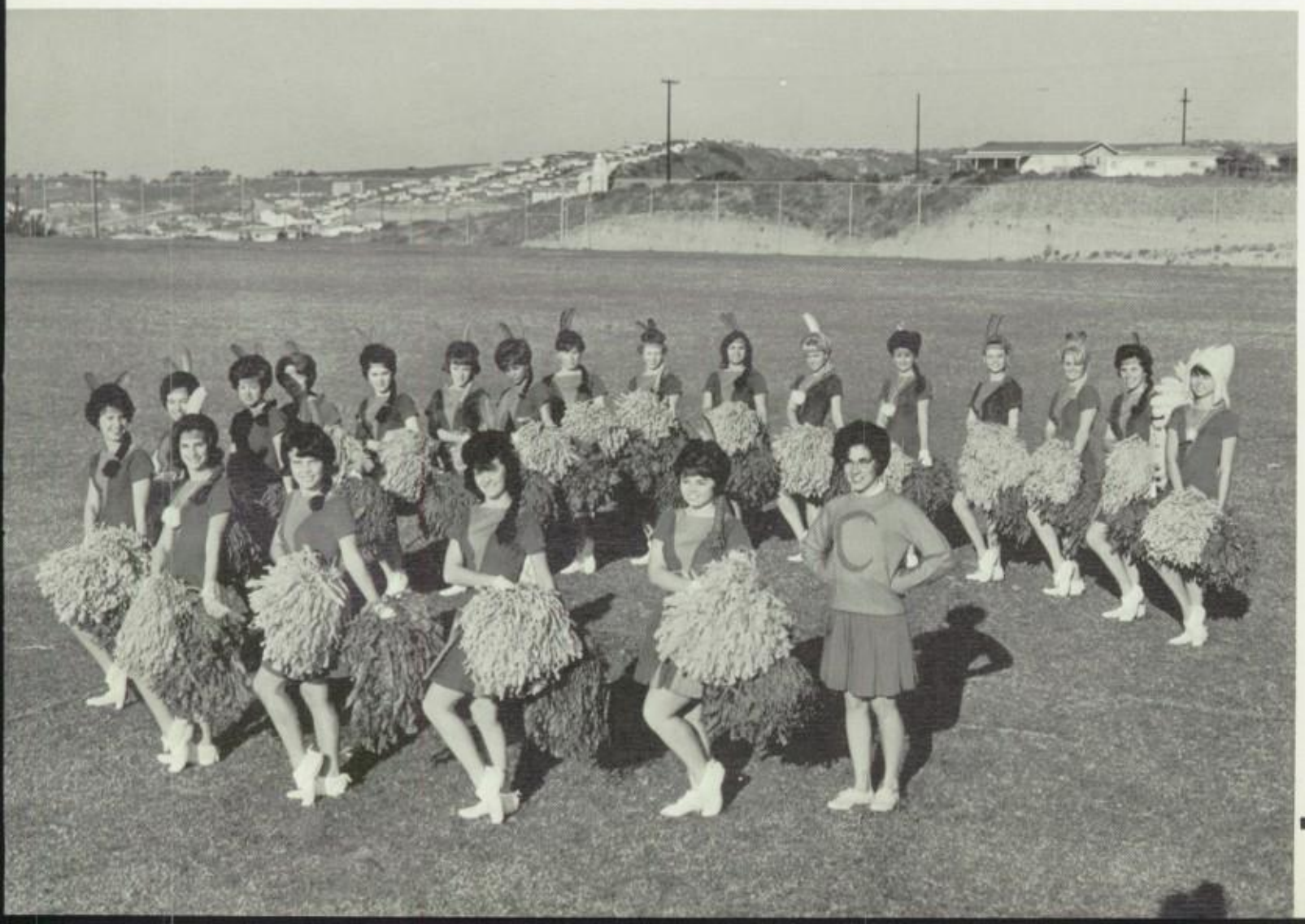

Frank Marzano
Lt. Colonel, AUS(Ret.)
Commandant of Cadets

David E. Thomas
Battalion Commander

Robert P. Young
Battalion Executive Officer

CADET CLUB ROYALTY was elected by the members of the Cadet Club to reign over the Annual Military Ball in Febr. Royalty are 2nd Lt. Vance Young; Queen, Captain Barbara Haskell; and 1st Lt. Pam Ogdin.

CORPS 181st BATTALION

1st Platoon
Jerry Lehman, Platoon Leader

2nd Platoon
Don Moeller, Platoon Leader
This group won the honor platoon award for the first time in 5 years.

BATTALION COLOR GUARD
Larry Morton, William Shughart, Michael Morris, and Larry Ortiz.

THE STAFF IS in charge of the training and the efficient management of the Corps' activity. They are Dan Waltz, Don Moeller, Wayne Guthrie, David Thomas, Col. Marzano, Robert Young, Jerry Lehman, John Saarinen and Charles Porter.

BATTALION REVIEW IS an annual feature of the heavy Cadet schedule which is held each year in December. The Cadet Club Queen and her court are presented and commissioned, the platoons compete in precision drill and honor Cadets and officers are selected. Here the first year cadets get a taste of what is to come on Field Day the following spring.

ANOTHER IMPORTANT PHASE of Cadet life is to attend regular Cadet Club meetings.

CADET CLUB ROYALTY

Barbara Haskell
Honorary Captain
Cadet Club Queen

Pam Ogdin, Honorary First Lieutenant

Vance Young, Honorary Second Lieutenant

CLAIREMONT'S INSTRUMENTAL

maintained high standards

Developing musical talents and an appreciation of fine arts is the main goal of Clairemont's Music Department. Headed by Charles Freebern, groups include band, orchestra, dance band, pep band, choir, and chorus.

Yearly activities for the music department have included half-time entertainment at football games, a Christmas program, and music festivals.

At this year's music festival, the Clairemont band earned three superior ratings.

and **VOCAL** groups

of excellence

Charles Freebern
Instructor

Marching Band

TOP HONORS WERE achieved again this year by the Concert Band.

THE ORCHESTRA PLAYED at the Christmas program and other events.

Pep Band

Dance Band

THE MADRIGALS WERE comprised of the outstanding vocal talents.

Choir

HOMECOMING 1963

THE CLASS OF 1964 entered the winning Homecoming Float, "Wipe-out."

AFTER BEING CROWNED Queen, Nancy Hansen is congratulated by Karen Welch, one of the senior attendants.

THE HOMECOMING COURT

"Chieftains on the Warpath"

Returning alumni took part in Clairemont's '63 Homecoming festivities: floats, football, and a royal court.

Last year's queen, Linda Busch, crowned Nancy Hansen, the new queen. Attendants were seniors Karen Welch and Linda Welch; juniors, Linda Shrock and Vance Young; and sophomores Kathy Hass and Chris McSwain.

NEED WE SAY anything?

SONG AND CHEERLEADERS gather around the CHS Booster Club's float during halftime.

DAVE JONES, 33, finds daylight in the Mission Bay line as the Chiefs defeated the Bucs, 13-0.

WHEN THE SNOWS come, an hour's drive takes San Diegans from sunny beach to winter wonderland in the Laguna Mountains, home of early Indian tribes.

ATHLETICS

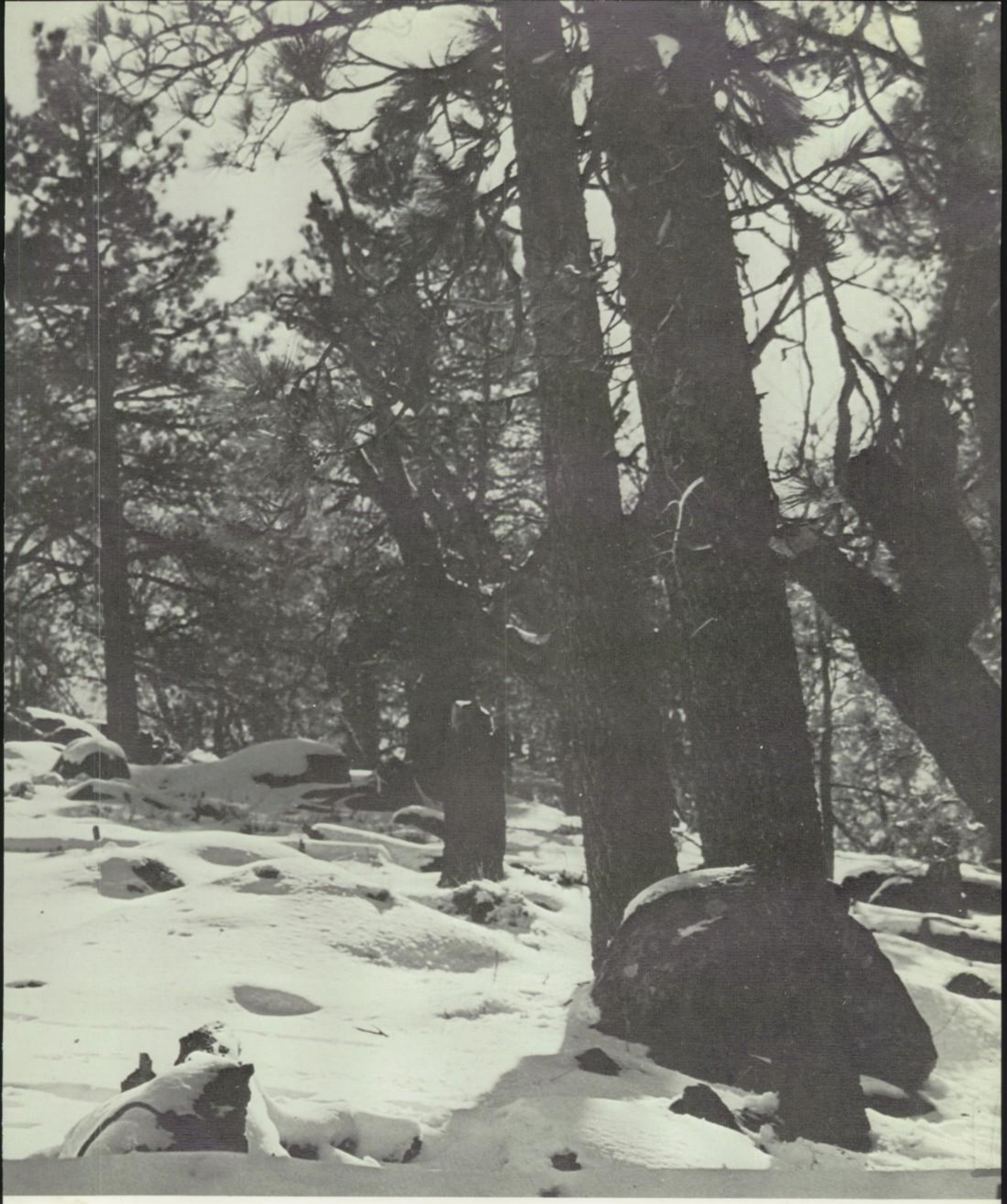

Cheer and Song Leaders	160	Basketball	174	Tennis	187
Football	162	Baseball	180	Cross-Country	188
Gymnastics	170	Golf	185	Track	189
Wrestling	172	Swimming	186		

VARSITY SONG AND

Pat Falk
Head Cheerleader

Jeanne Lecours

Richard Gozzi

Vance Young

Linda Welch

CHEERLEADERS

Jeff Bucher

Barbara Haskell
Head Songleader

Jerelle Davis

Mike Bodenhamer

VARSITY FOOTBALL had

Coach Don Henson

Although not a banner year in comparison to last year's League-winning season, the CHS football team did provide many sparkling performances as in the upset victory over Hoover and the "grudge" defeat of Point Loma. Compiling an over-all record of four wins and four losses, the Chiefs finished in fourth place in the Western League. Two players, Steve Brown and Bruce Radabaugh, earned the distinction of being named to the all-league team.

Coach LeRoy Dotson

SEASON RECORD

CHS		Opp.
6	Hilltop	0
*6	Madison	12
7	Crawford	34
12	Hoover	7
*13	Point Loma	7
*13	Mission Bay	0
*0	Kearny	36
*6	La Jolla	26

*League Games

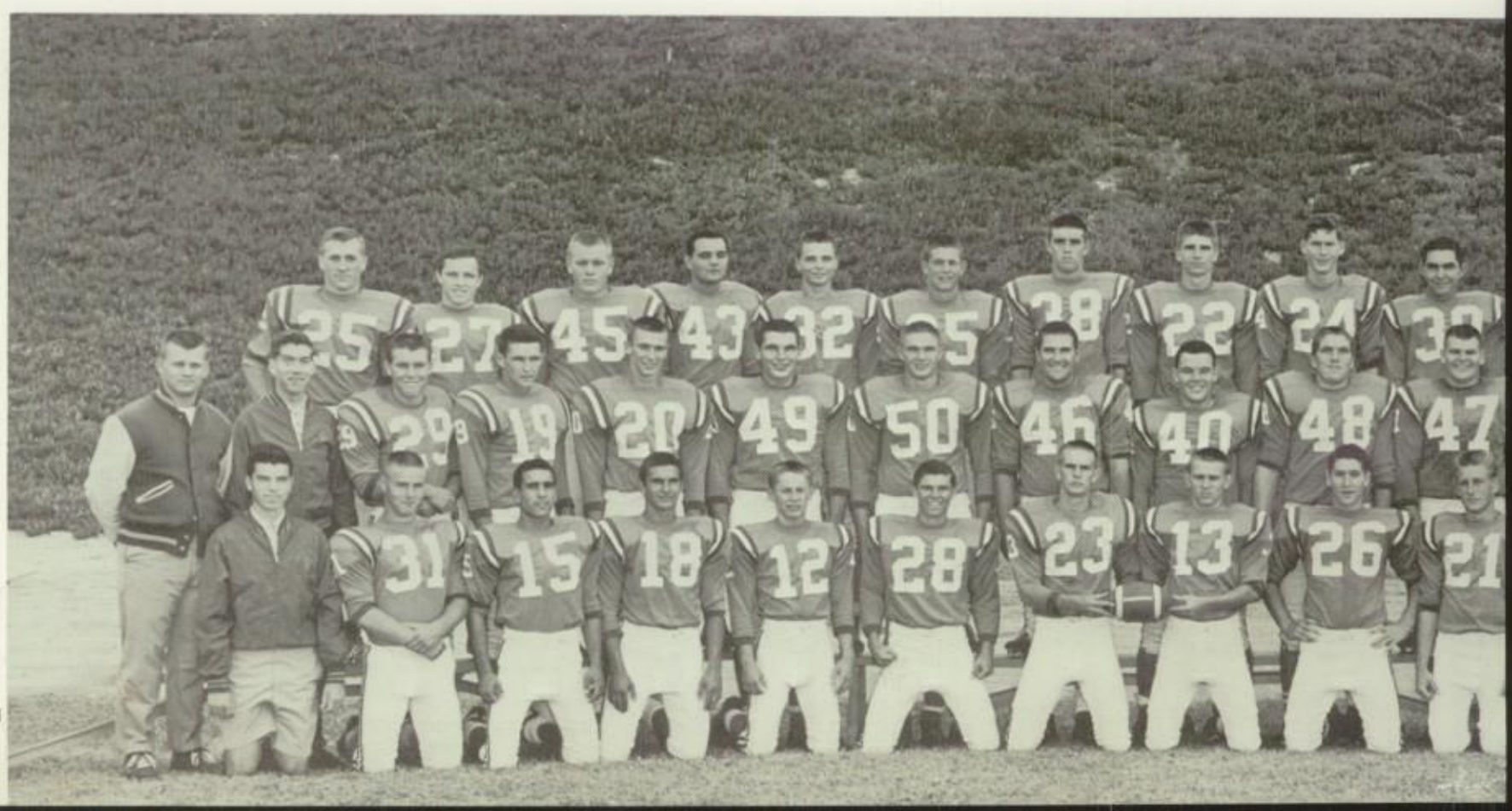

its ups and downs

Steve Brown
Co-Captain
All-league Defense

Bruce Radabaugh
Co-Captain
All-league Offense
Outstanding Lineman

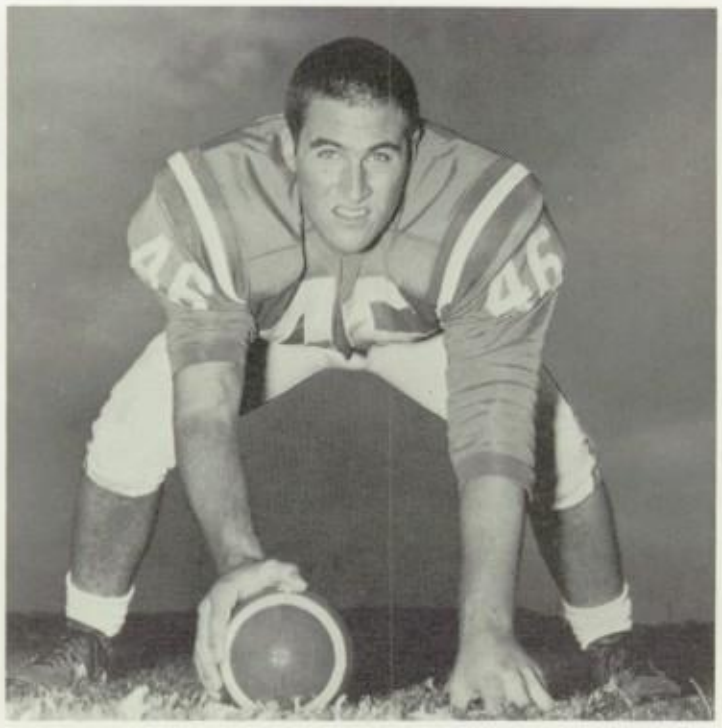

Bob Sandberg
Co-Captain

First Row: C. Berry, Mgr., C. Peterson, D. Kuhn, L. Kernes, T. Duncan, B. Paul, C. Brennen, J. Traylor, T. Sargent, J. Goring, R. Romero, A. Boyce, P. Henson, R. Arango. Second Row: L. Dotson, Coach, D. Helkenn, Mgr., B. Harrison, S. Lyons, K. Shearer, J. Penrod, J. Smith, R. Sandberg, S. Brown, B. Radabaugh, B. Morse, P. Page, B. Parker, M. Riddle, S. Mills, T. Seitz, Mgr., D. Henson, Coach. Third Row: D. Smith, T. Owens, B. Stromberg, J. Jennewein, T. Barker, C. Smith, M. Trenholm, K. Henderson, D. Cline, J. Farnham, B. Osborne, D. Jones, T. Stephens, L. Whattoff, S. Yourth, L. Rose.

GANGWAY! HALFBACK CONRAD Brennen leads the way in Clairemont's win against Hilltop, 6-0.

Dave Jones
Honorable Mention All-league
Most Valuable

Ken Henderson

HALFBACK KEN HENDERSON'S fine receptions like this one helped CHS conquer traditional rival Point Loma.

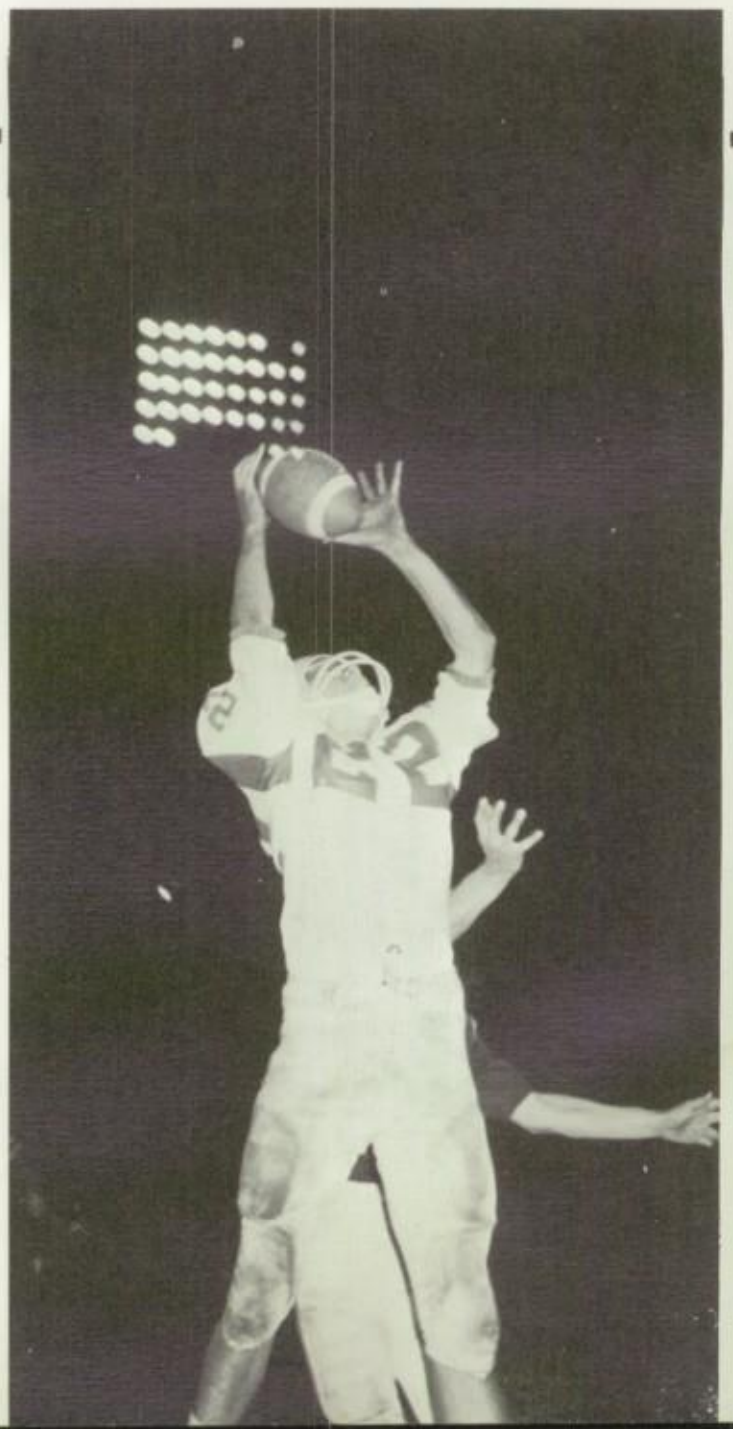

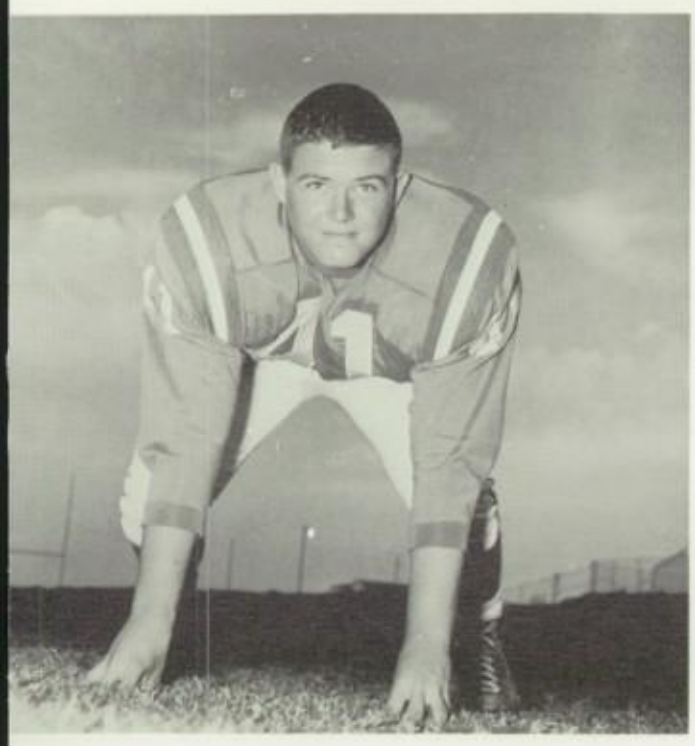

Bob Parker

Curt Peterson
Honorable Mention All-league

END MIKE TRENHOLM gathers in a pass from Kent Shearer for a key gain. The Chieftains didn't gain enough, though, as Madison upset CHS, 12-6.

Tim Stephens

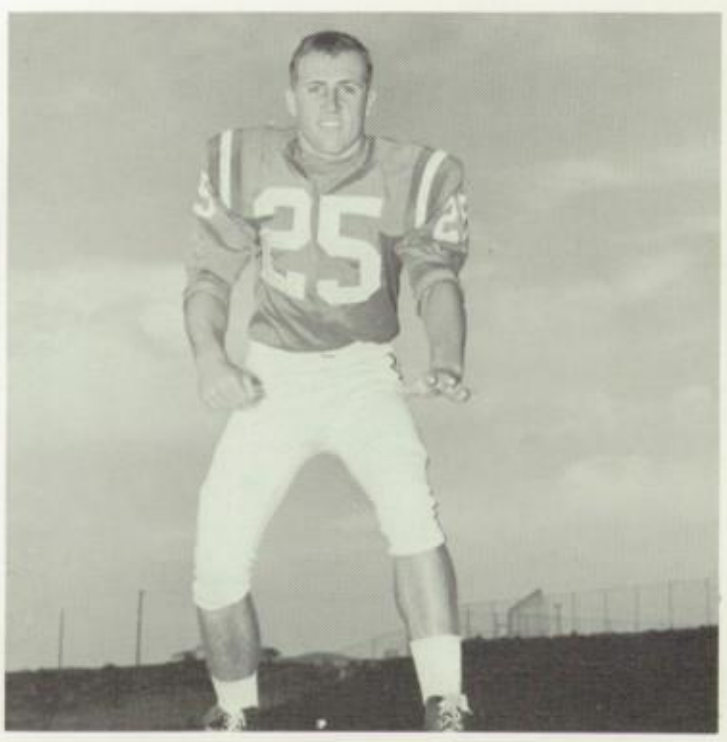

Dave Smith

Jerry Penrod

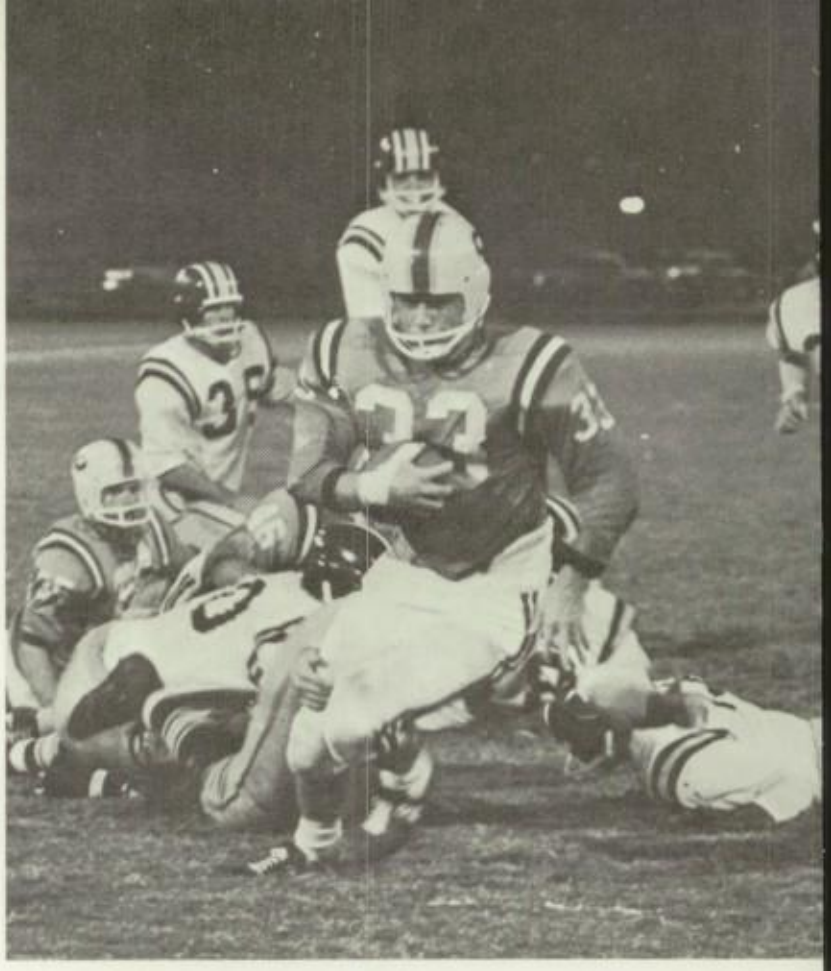

FULLBACK DAVE JONES leaves a trail of would-be tacklers as

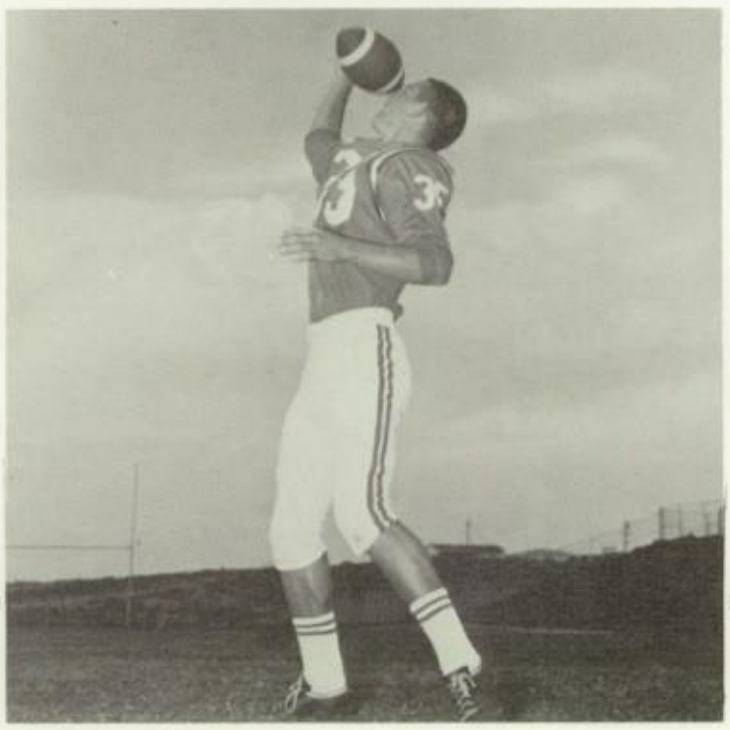

Charlie Smith
Honorable Mention All-league

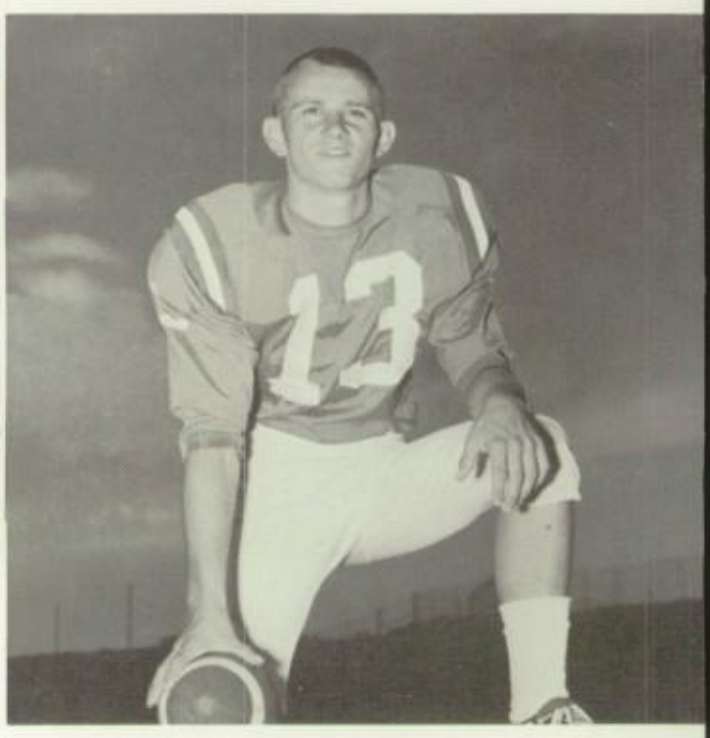

John Traylor

COACH DON HENSON and Co-Captain Bruce Radabaugh discuss strategy during the Mission Bay game.

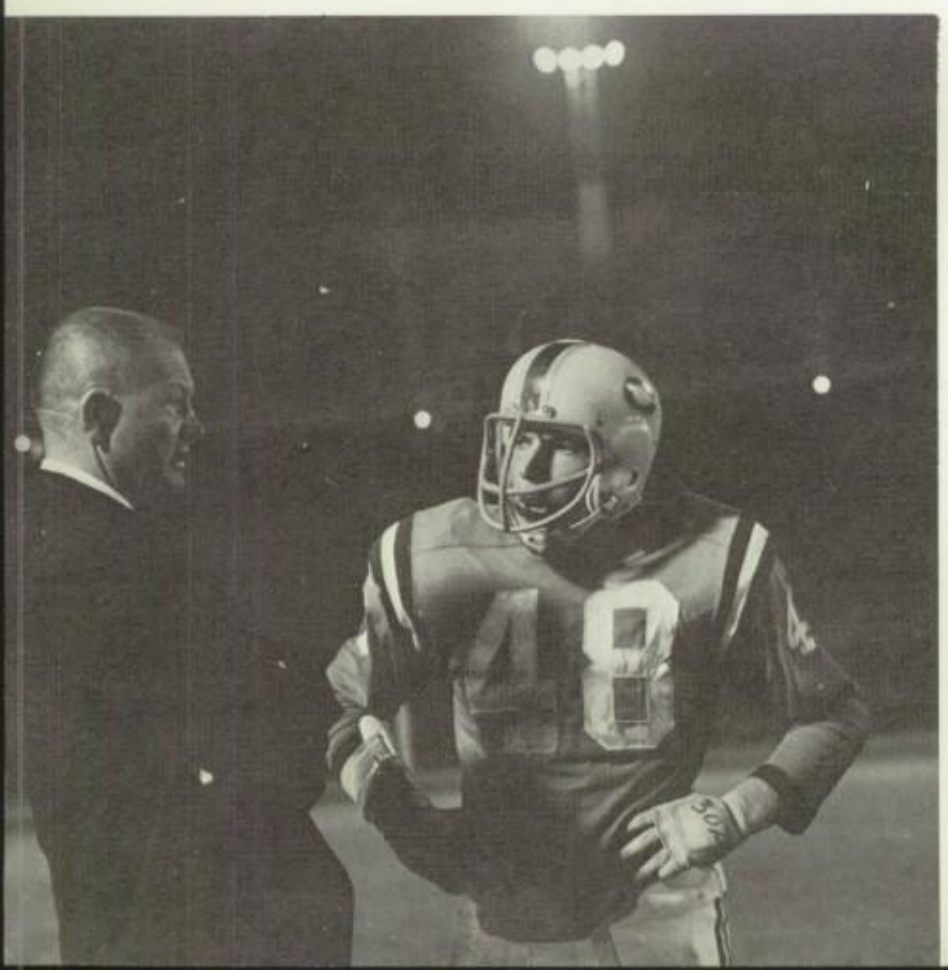

John Goring

he breaks into the clear against Mission Bay.

Bill Osborne

Lonnie Kernes

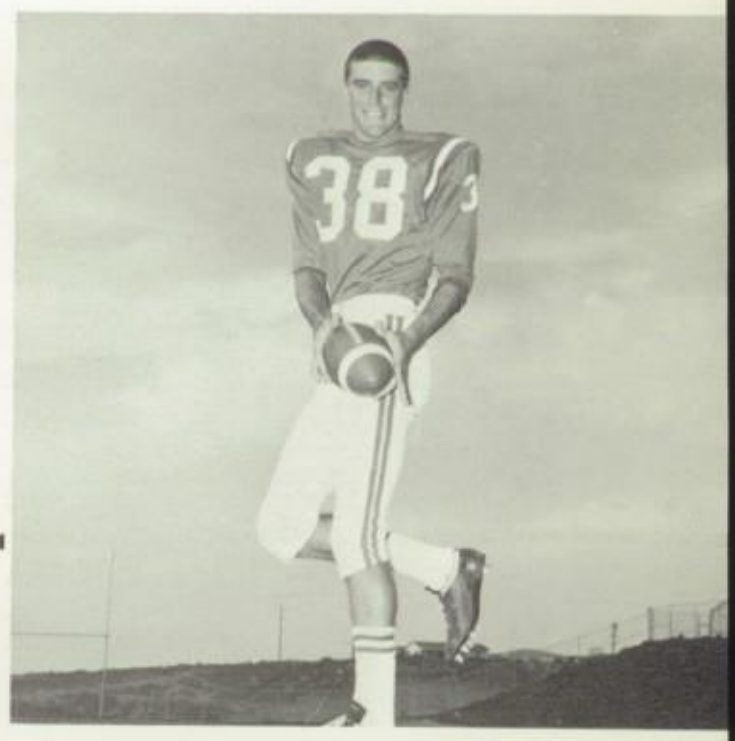

Mike Trenholm

ALL ALONE IS Larry Rose as he grabs a Kent Shearer pass in the Chiefs' first game against Hilltop.

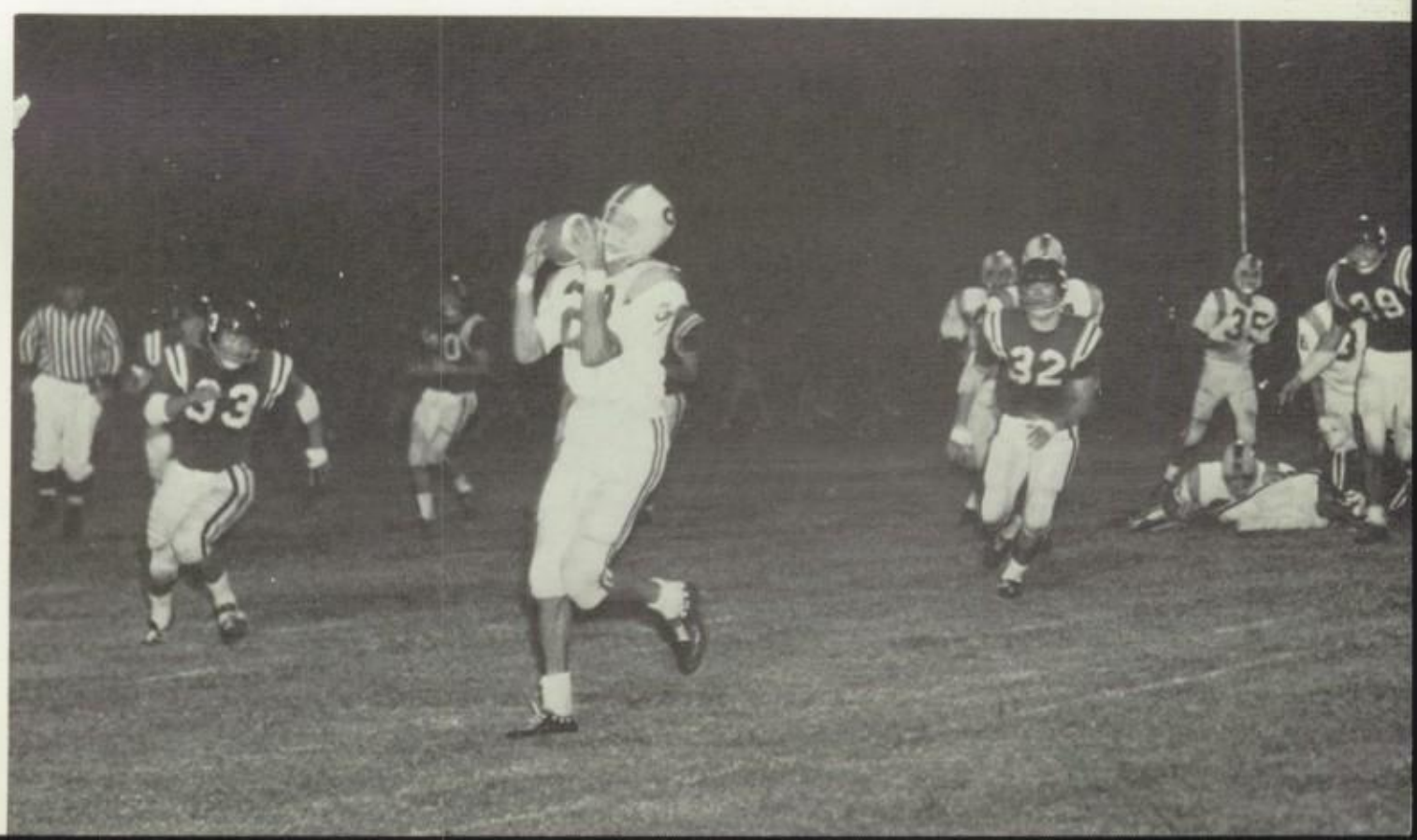

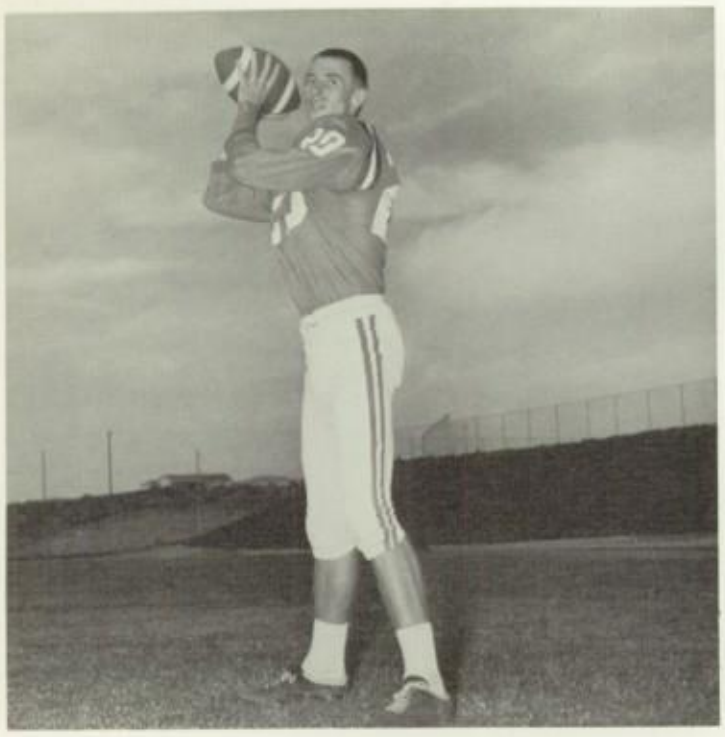

Kent Shearer
Most Improved

Larry Whattoff

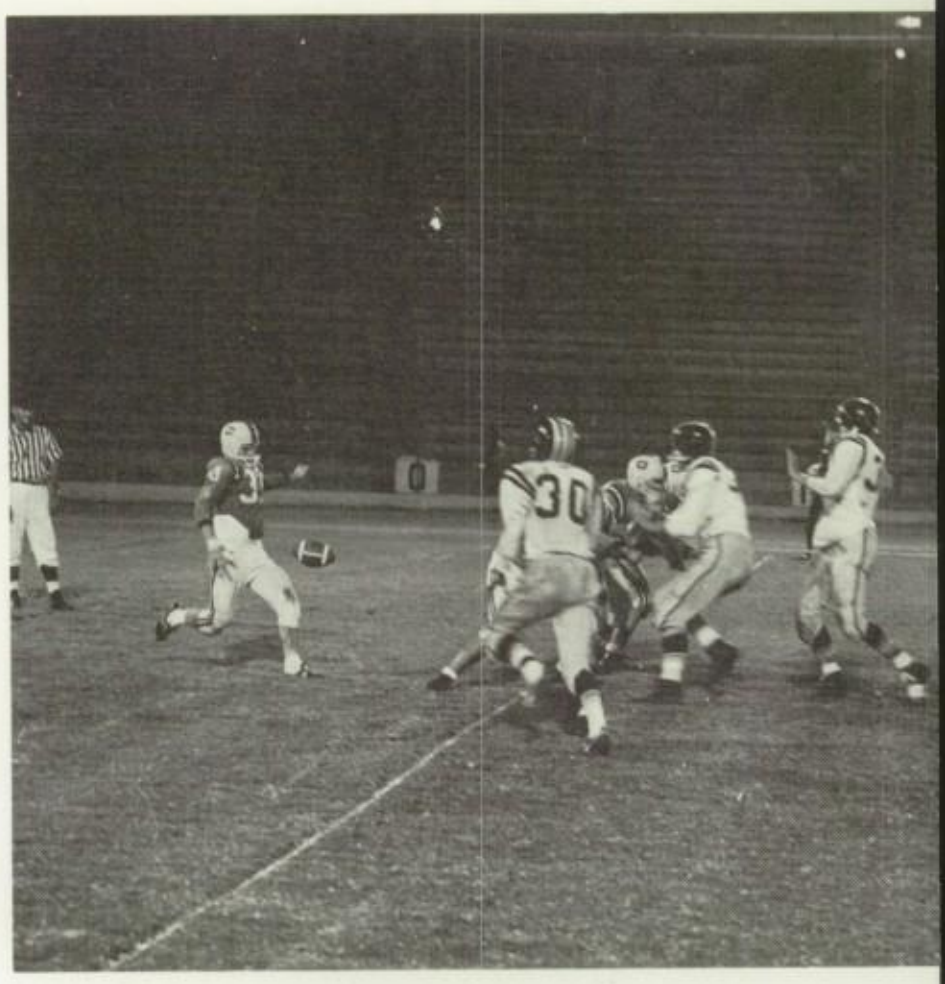

WITH FINE OFFENSIVE blocking, Dave Jones punts the Chiefs out of trouble from deep in Clairemont territory.

Jerry Smith

CHIEFTAINS RELAX AT halftime of the Point Loma game. Despite the air of sadness in the "locker room," Clairemont did emerge with a 13-7 win, as fullback Dave Jones ran for both TD's.

JAYVEE FOOTBALL outdid the varsity

In winning three league games and losing only two, the JV football team finished second in the Western League play. Several players will become valuable members of the varsity next year.

Coach Callan

"HELP!" CRIES HALFBACK Ricky Dixon as three Kearny linemen are about to halt his progress.

The Jayvee Team

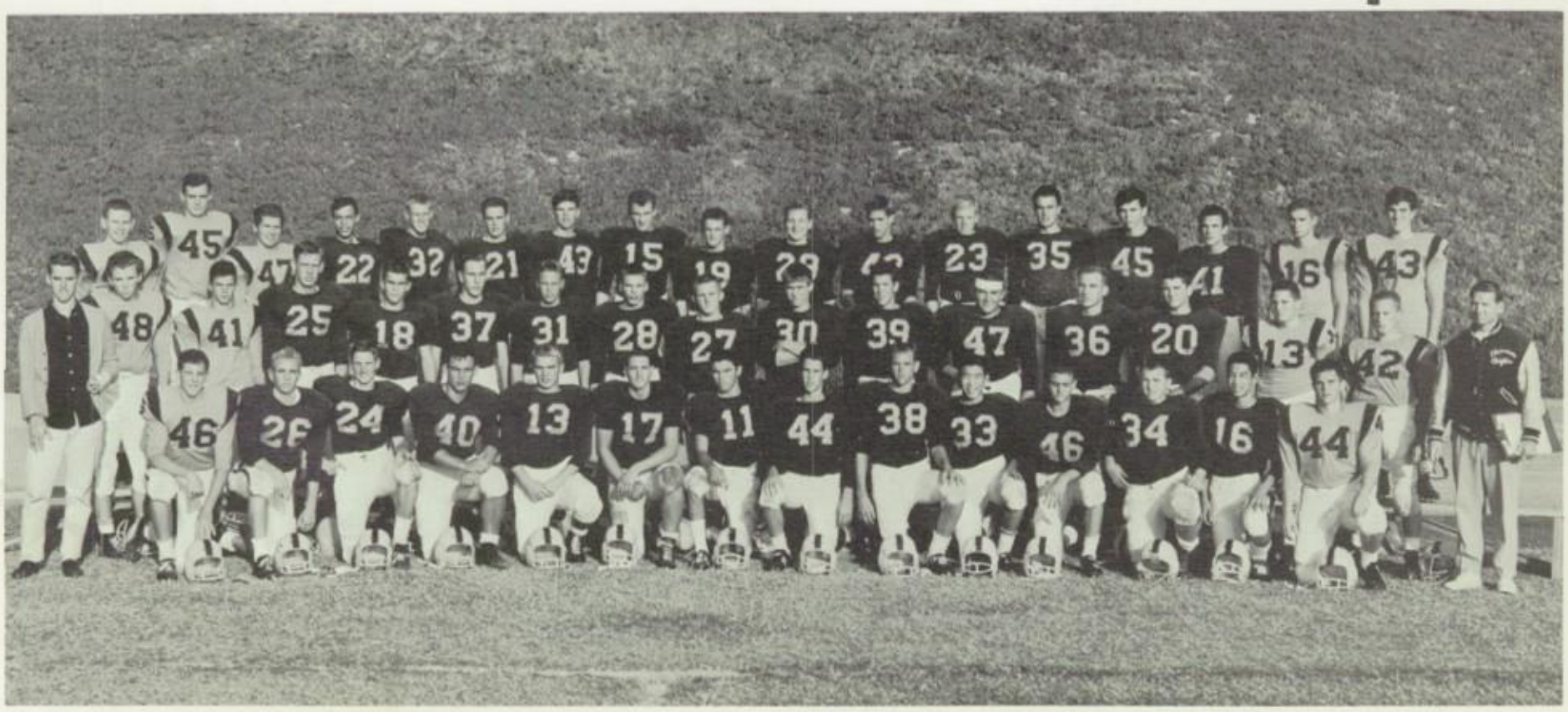

The Gymnastics Team

Coach Jack Langdon

The gymnastics team swept the Western League for the fifth straight year, taking first place. Coach Jack Langdon led the team to an almost perfect record, losing only to CIF champion Crawford. The Chiefs placed third in the CIF finals behind Crawford and San Diego.

Richard Gozzi
Team Captain

The Gymnastics
Squad

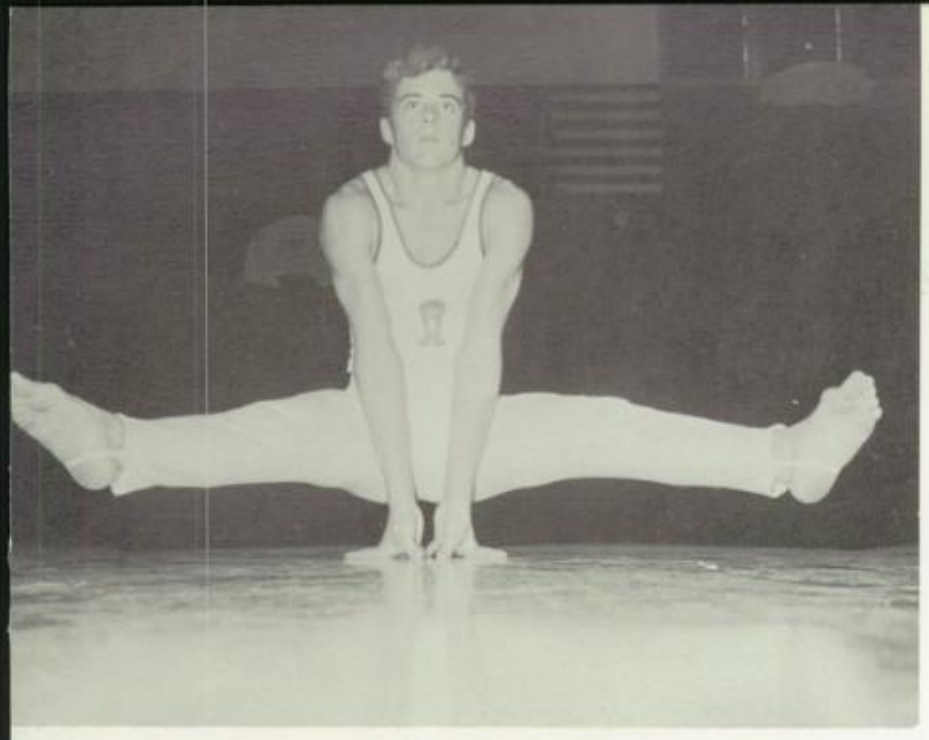

Bill Cunningham
Most Valuable Gymnast

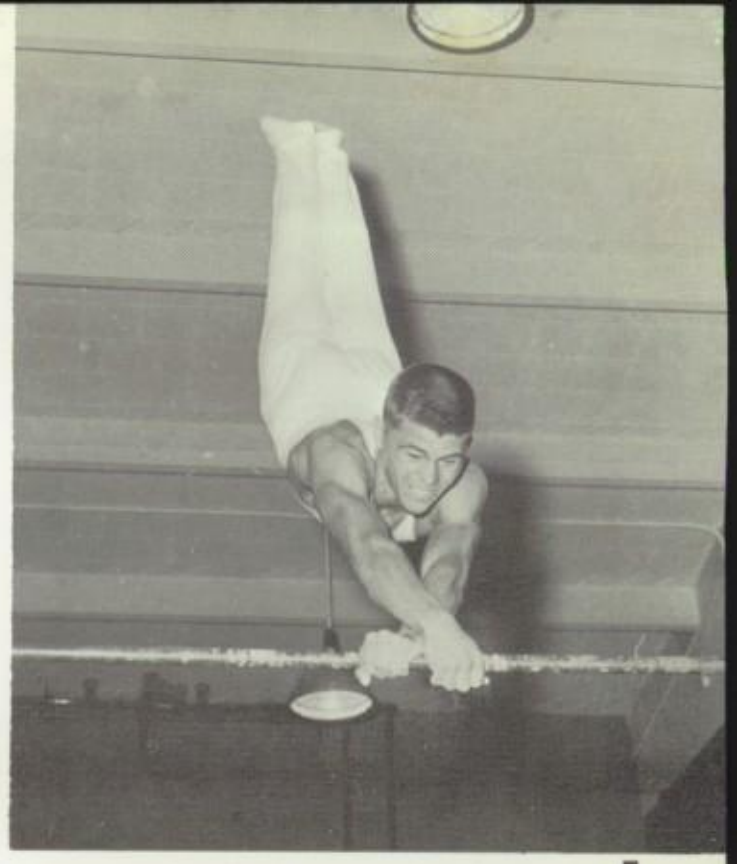

Dave Squires
Most Improved Gymnast

Steve Baby

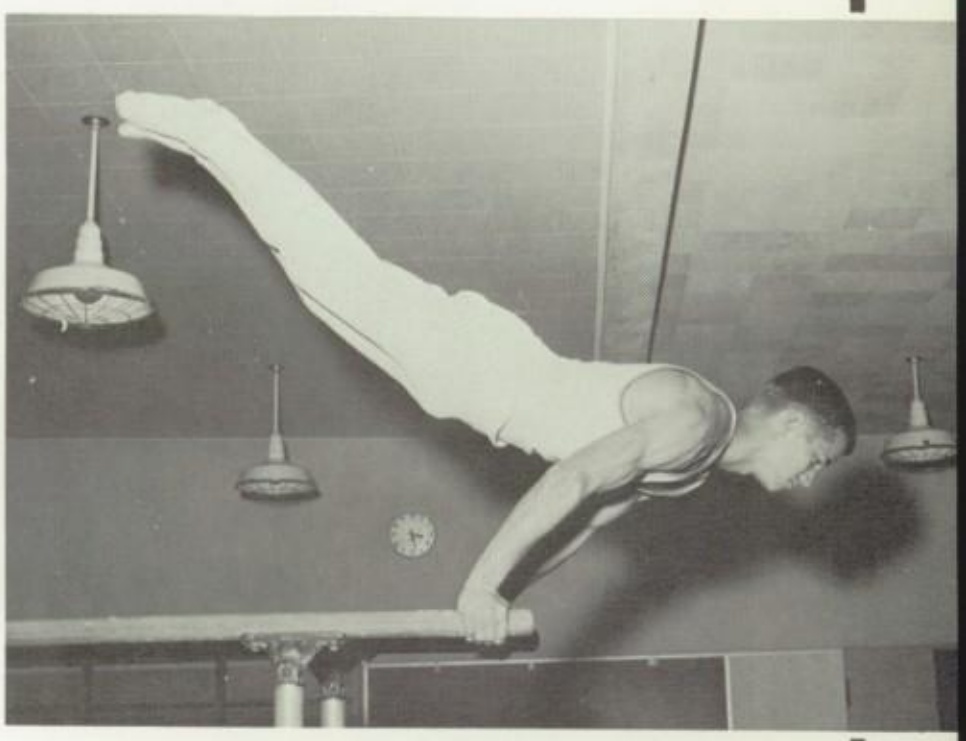

Tom Danfield

Pat Falk

VARSITY WRESTLING was

undefeated in league competition

Coach J. Murray Callan

Greg Fried

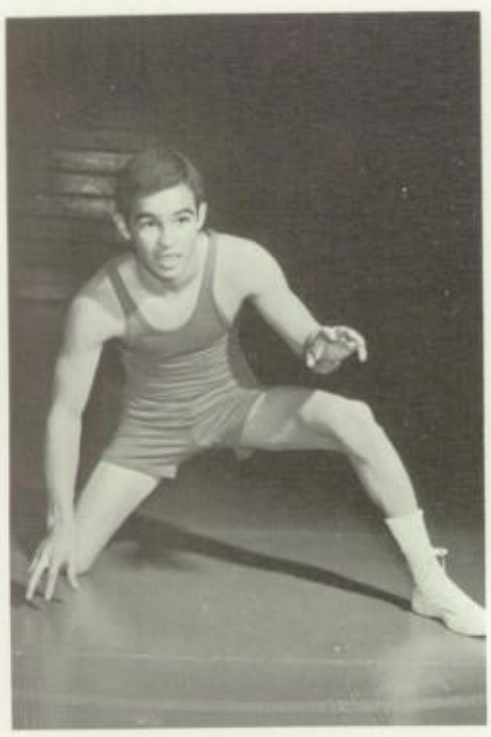

Karl Castillo

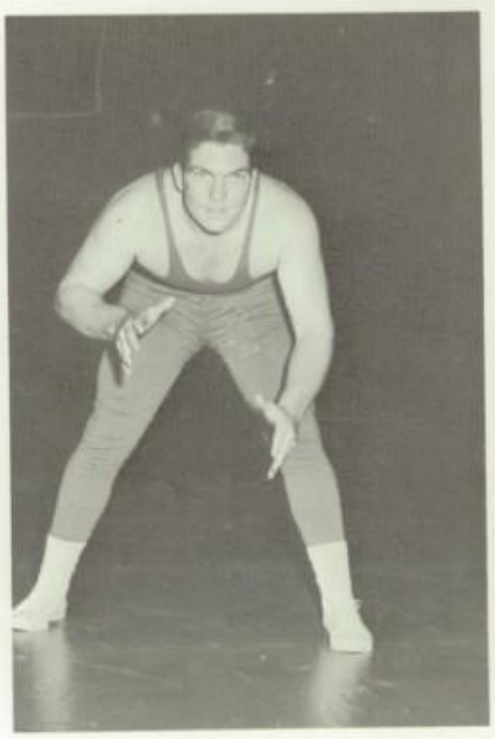

Bruce Radabaugh

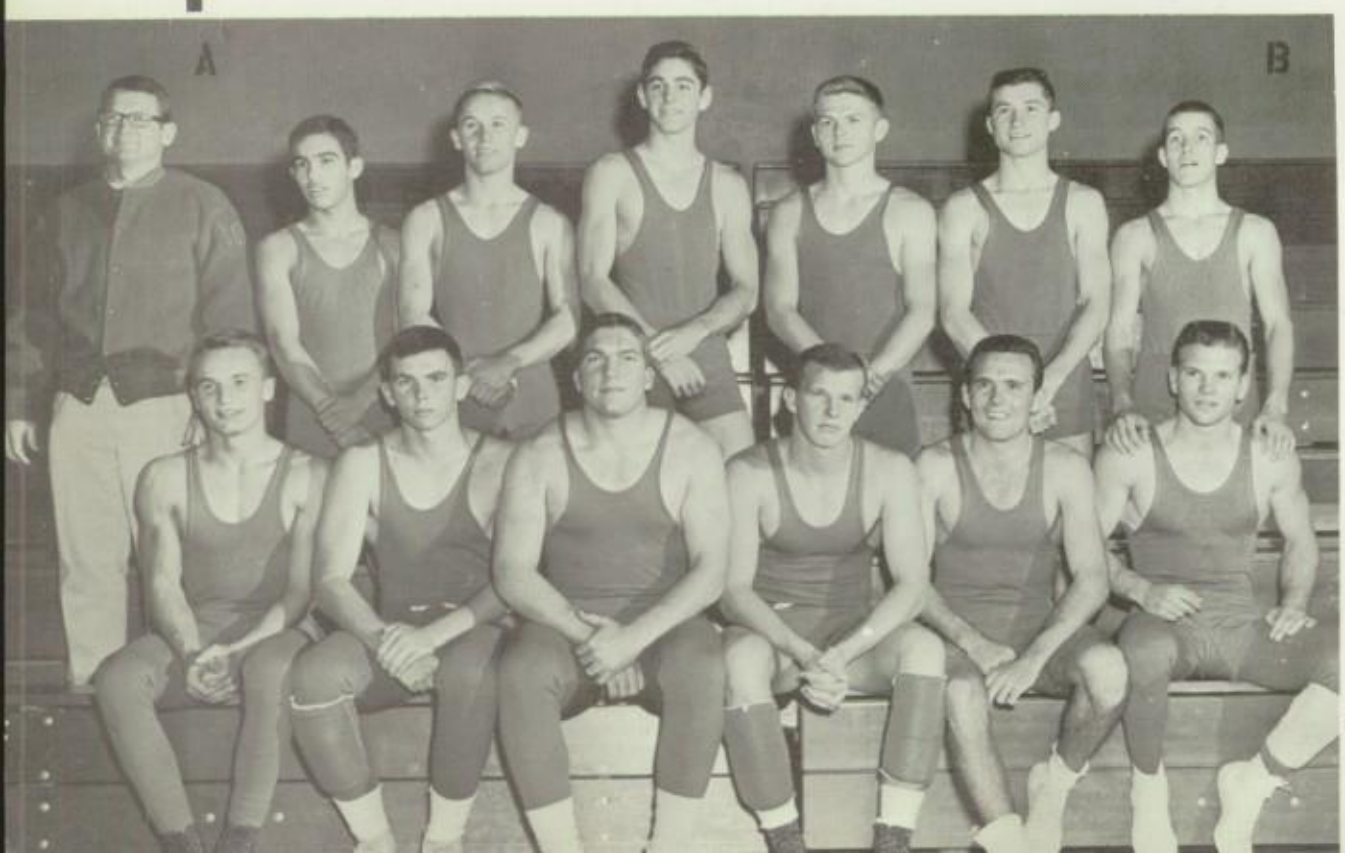

Varsity
Wrestling
Team

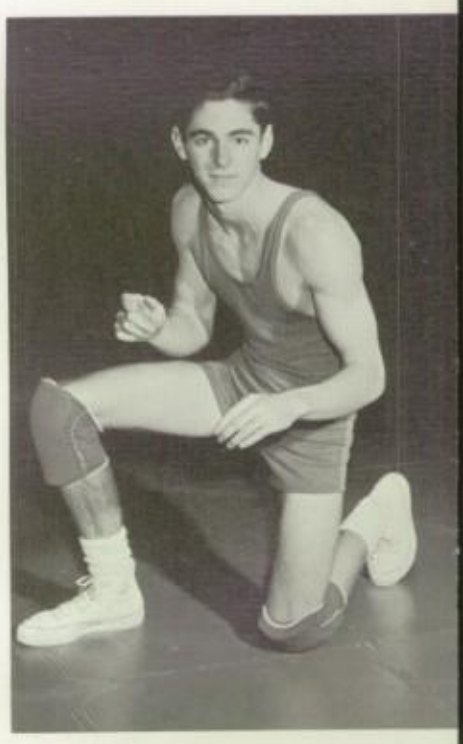

Richard Gozzi

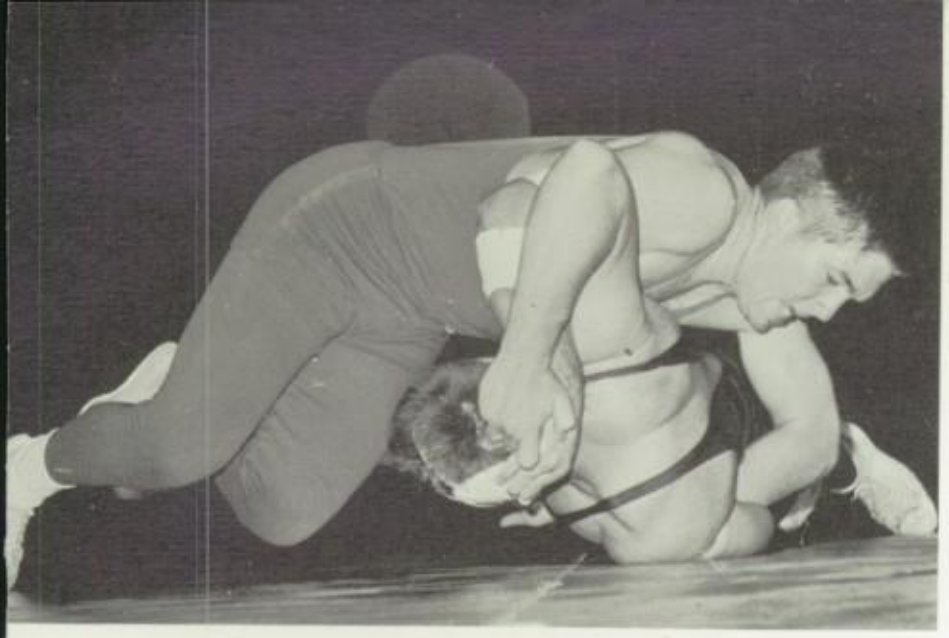

BRUCE RADABAUGH STRAINS hard for a pin in a heavyweight match.

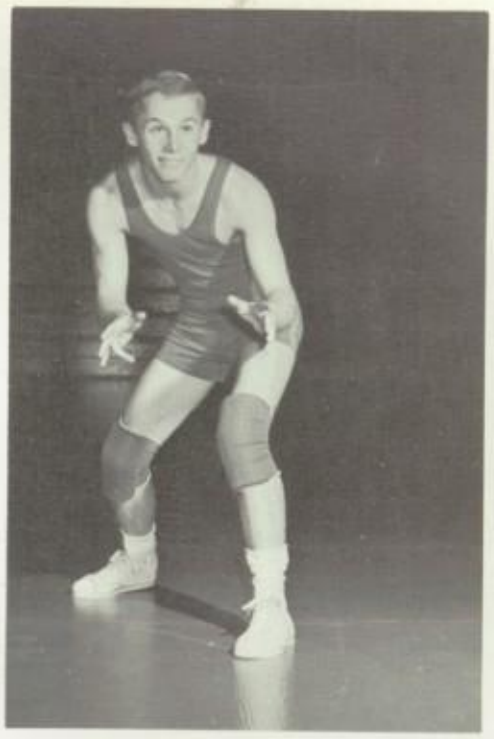

Tom Duncan

JV Wrestling Team

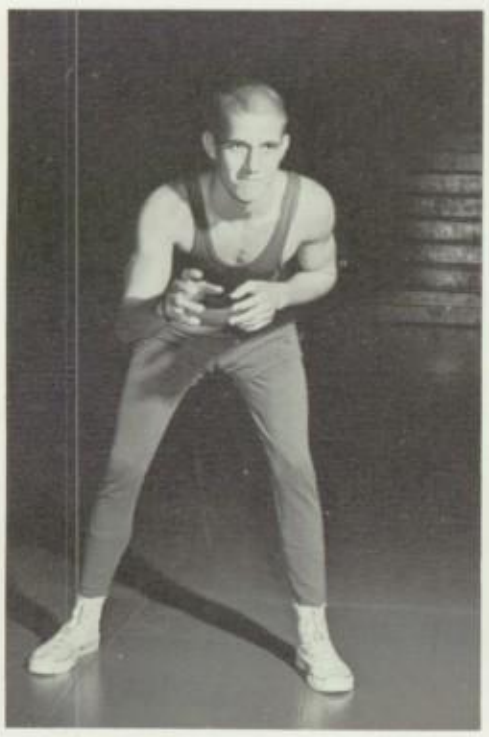

Tom Danfield

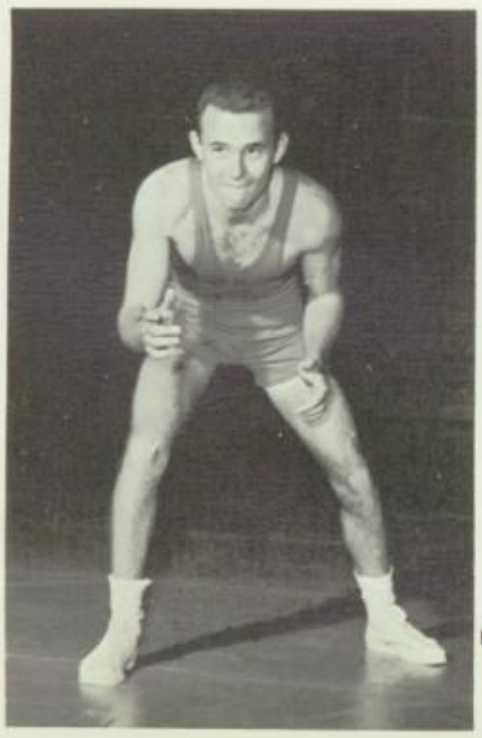

Steve Hilker

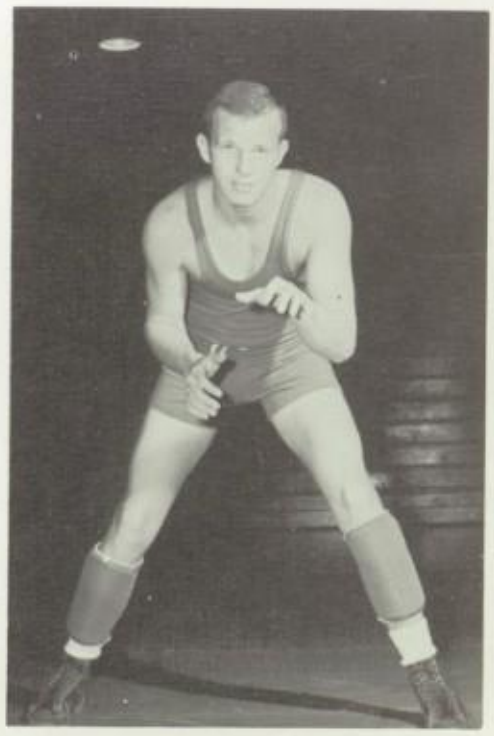

Jeff Bucher

VARSITY BASKETBALL had

its high—and low—points

this year

Coach Dick Eiler

With only two lettermen returning from last year the varsity basketball team was dependent upon the JV squad for its nucleus this season. Troubled by lack of experience, unusually tough competition, and a few bad breaks, the Chiefs struggled through 23 games, winning 6 and losing 17. The only league wins came against Point Loma twice, thus easing the pain of finishing in the Western League cellar.

The scoring of Ken Henderson, with two 32-point games, and steady play by Bill Mason, Ted Heckman, and Randy Allen helped salvage an otherwise disappointing season.

The presence of ten seniors and only one underclassman on the team prevented this year from being one of "rebuilding." However, despite this graduation toll, basketball should again take a turn for the better with several fine JV players joining the varsity next year.

Varsity Basketball Squad

Ken Henderson
Most Valuable

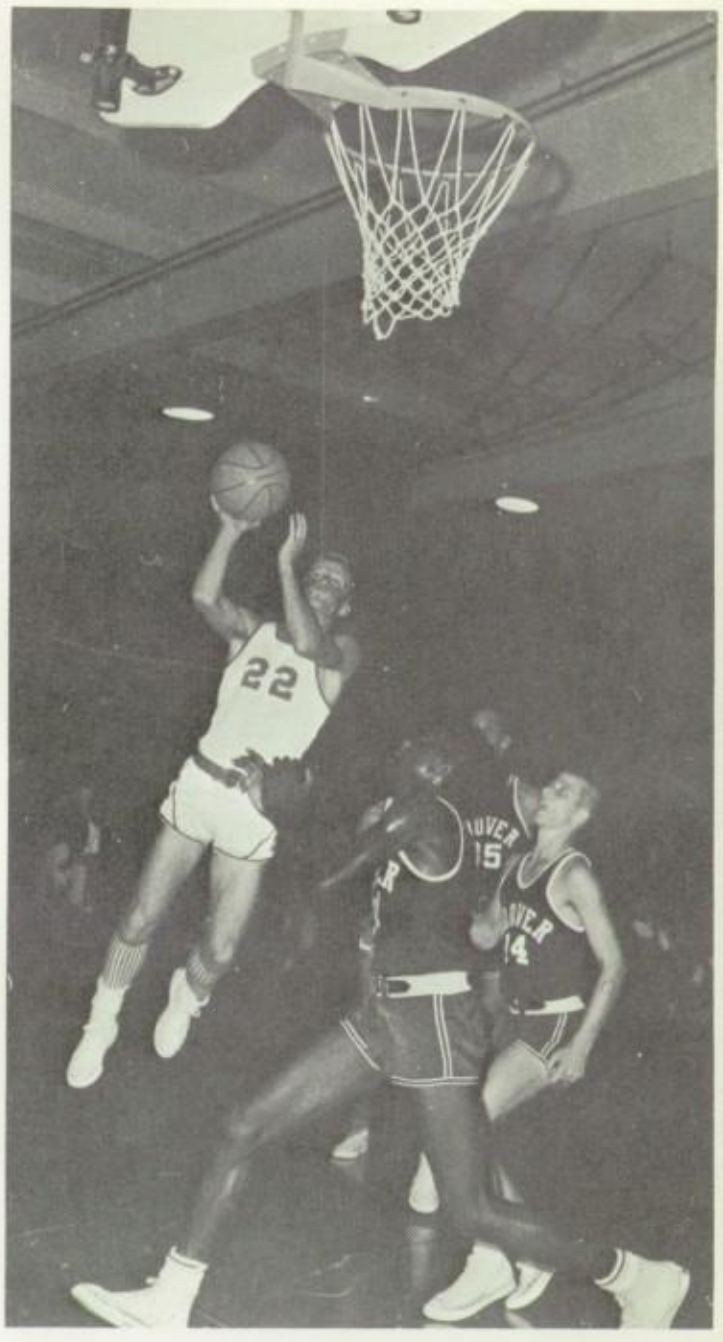

THIS DRIVE BY Randy Allen helped CHS to a surprise victory over Hoover on the Chiefs' home boards. The win marked Clairemont's second upset win over the Cardinals this year.

SEASON RECORD

CHS		OPPONENT
52	Chula Vista	53
45	Hilltop	52
42	Lincoln	63
42	St. Augustine	50
56	Hoover	52
49	Monte Vista	80
45	Helix	68
65	St. Augustine	80
64	Mt. Miguel	62
51	Escondido	44
43	Chula Vista	56
43	Sweetwater	55
31	Kearny	49
50	La Jolla	74
58	Mission Bay	61
45	Madison	46
57	Point Loma	50
74	Granite Hills	70
33	Kearny	66
54	La Jolla	69
60	Mission Bay	74
60	Madison	63
56	Point Loma	42

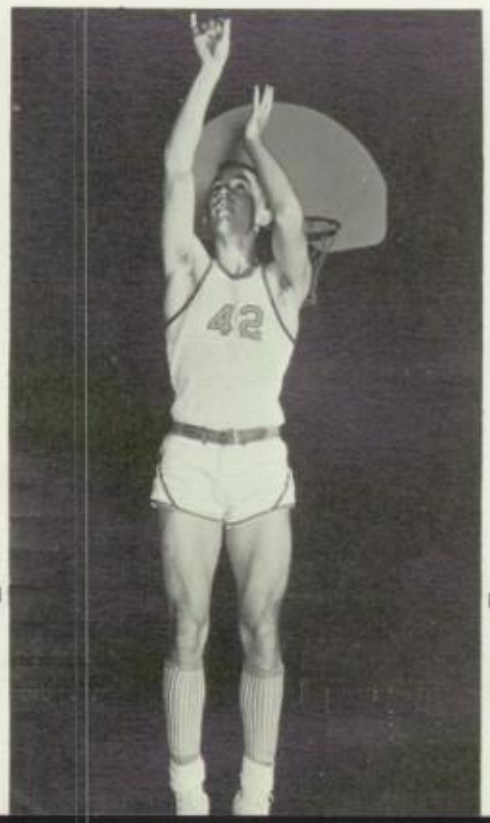

Ted Heckman
Most Improved

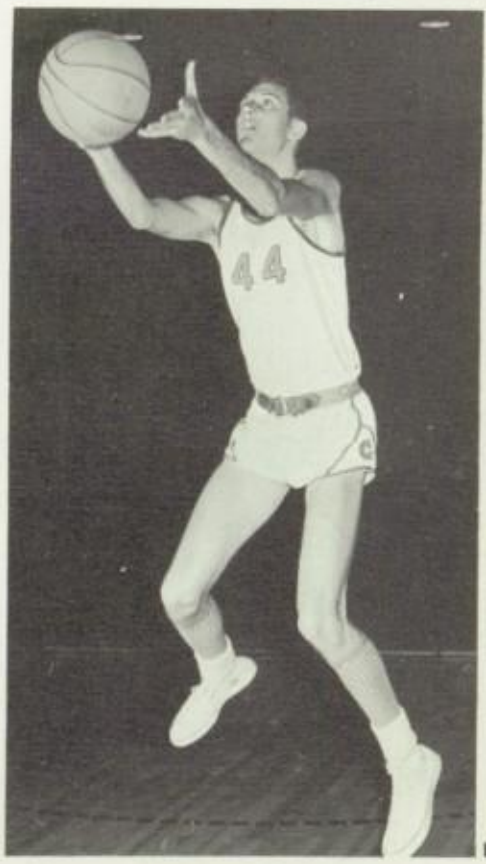

Bill Mason
Team Captain

Randy Allen

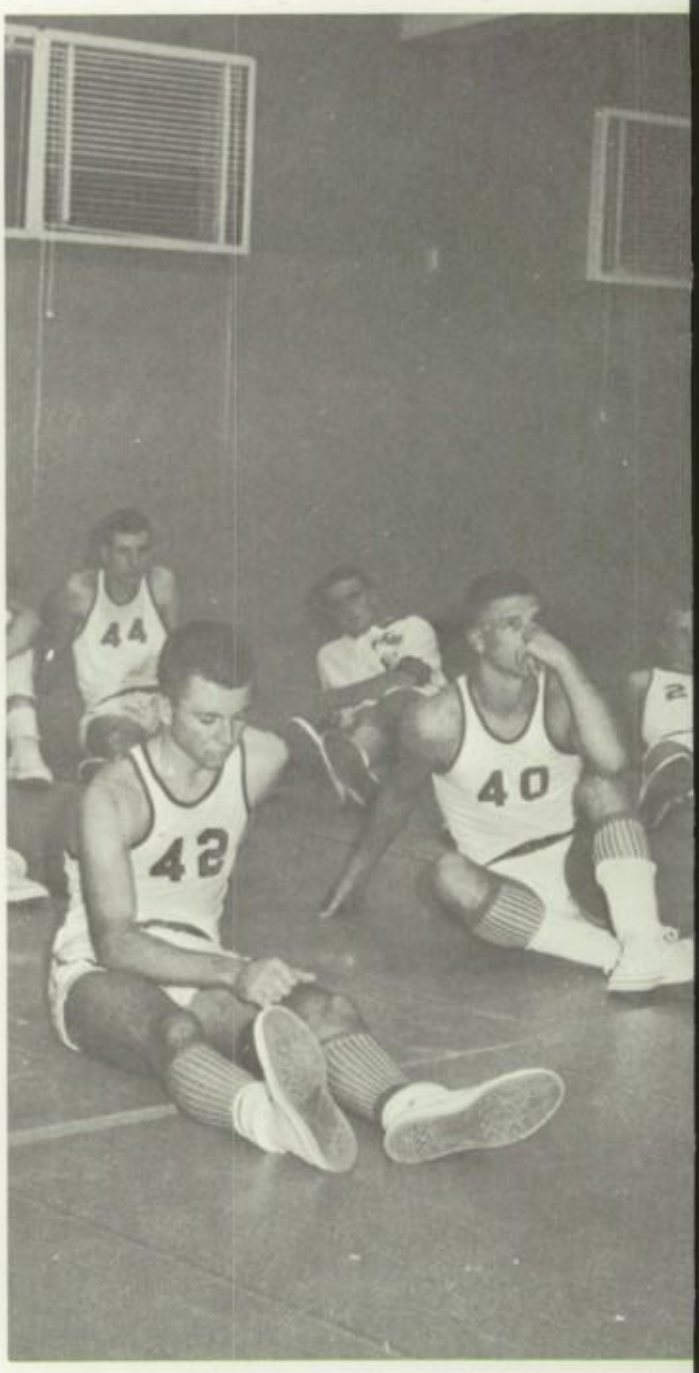

"ONE, TWO, CHA-cha-cha" Coach Eiler gives halftime

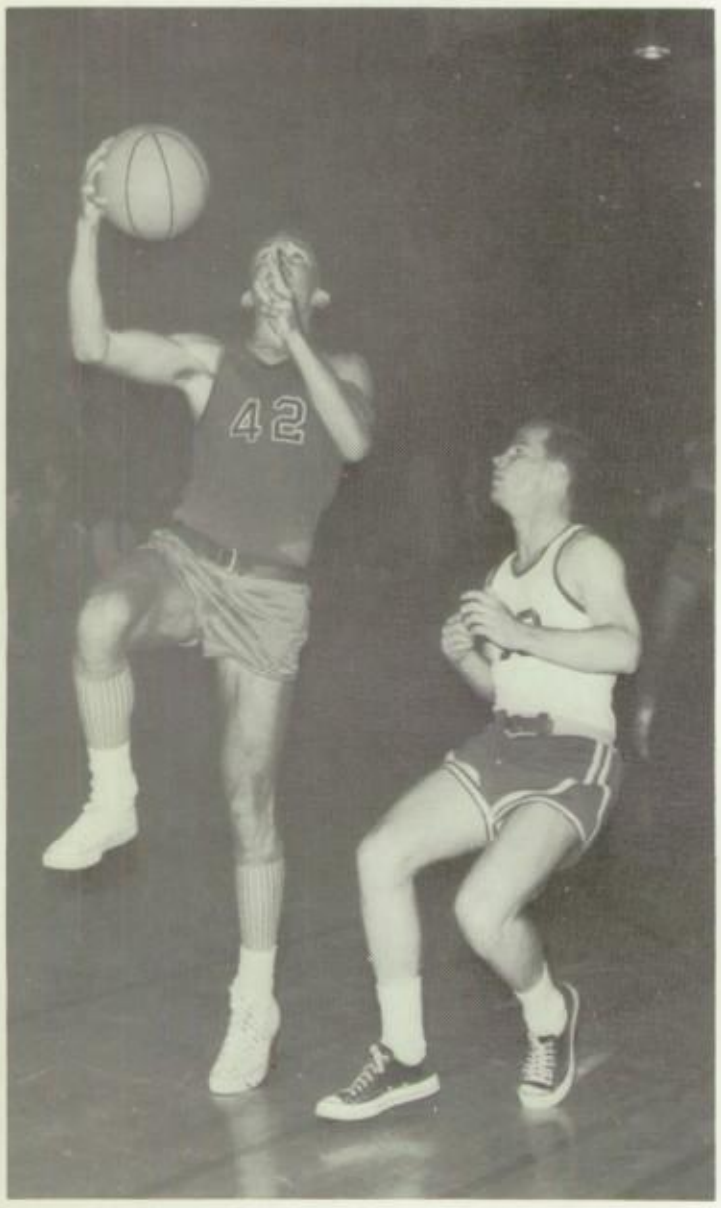

MOST IMPROVED PLAYER Ted Heckman moves in for a lay-up against Saint Augustine. Played at Mission Bay, the game was one of the year's first.

Charlie Smith

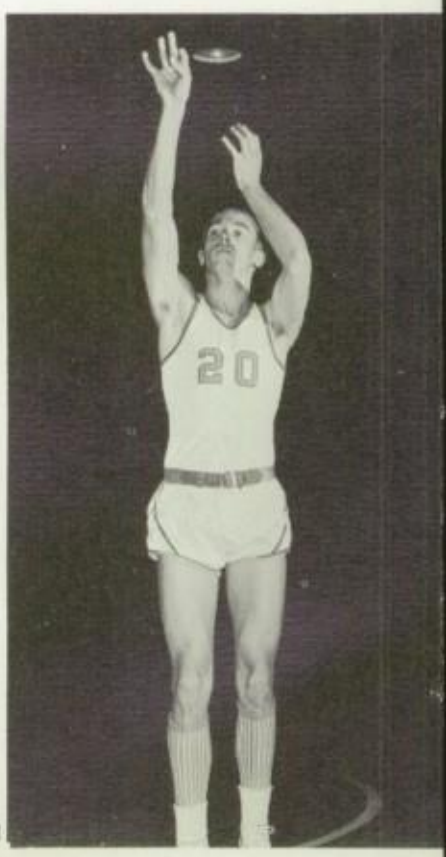

Kent Shearer

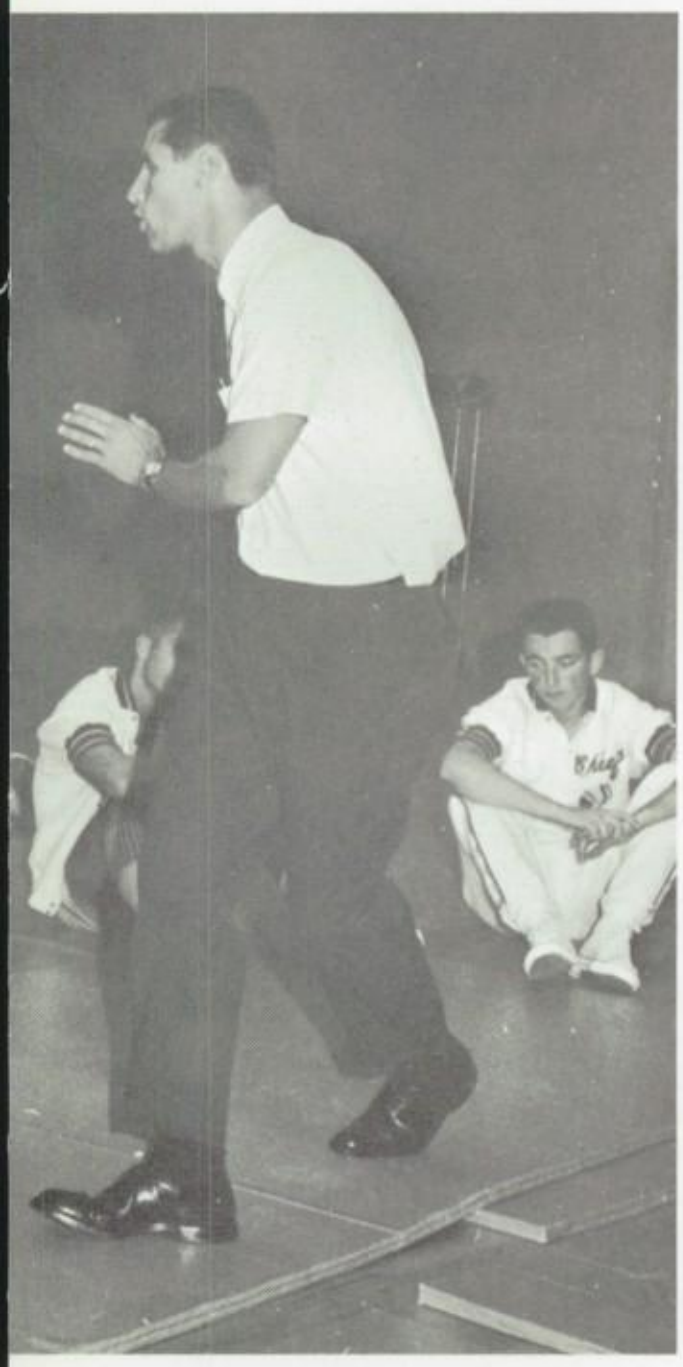

lecture during an early season game.

Gary Skoglund

KEN HENDERSON LOFTS a left-handed hook shot against Saint Augustine in first round Kiwanis Tournament action.

John Dring

Mike Trenholm

Mike Herbst

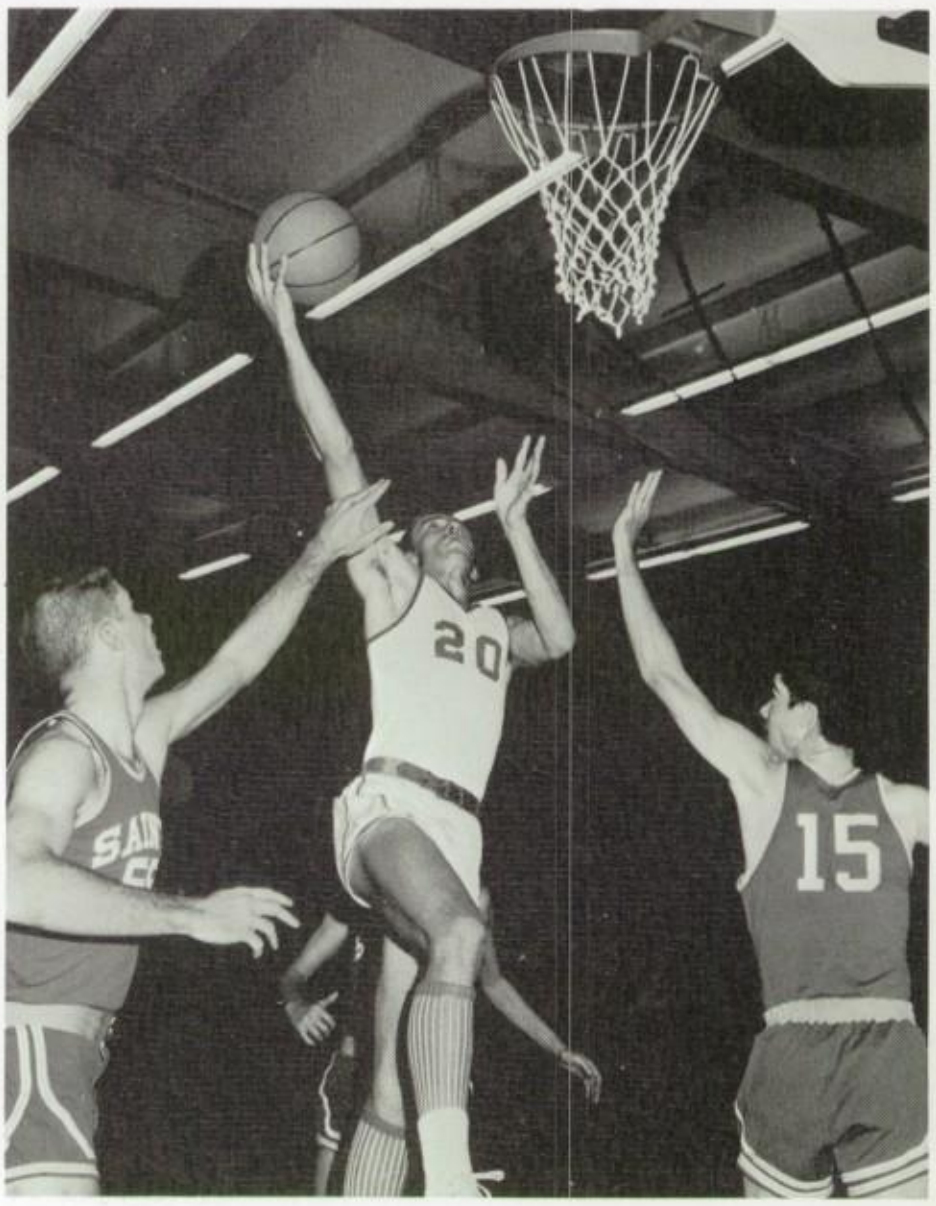

SOPHOMORE SENSATION KENT Shearer drives for two in Kiwanis Tournament.

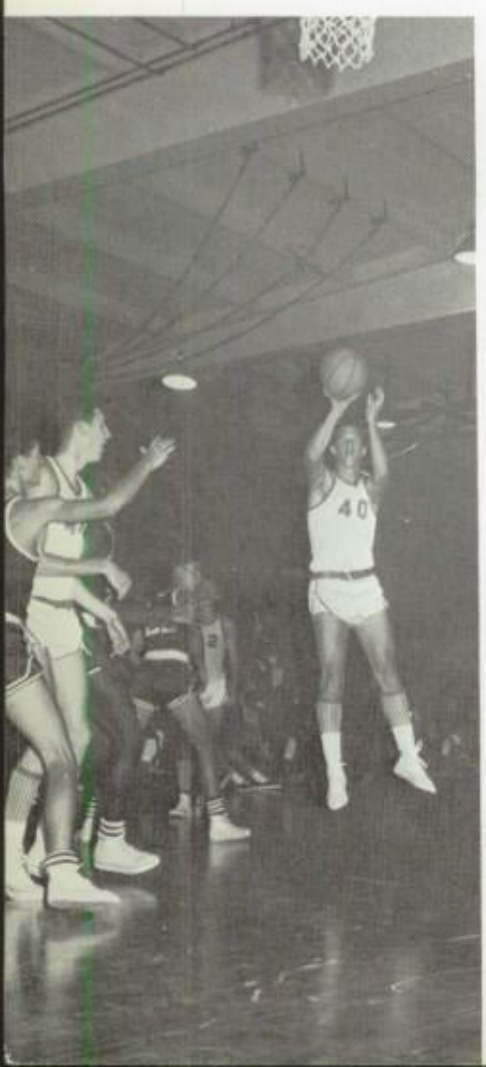

CHARLIE SMITH TAKES aim in Kearny game at CHS. The Chiefs' aims weren't good enough as CHS suffered a 49-31 loss.

Bob Morris

JV BASKETBALL enjoyed a winning season

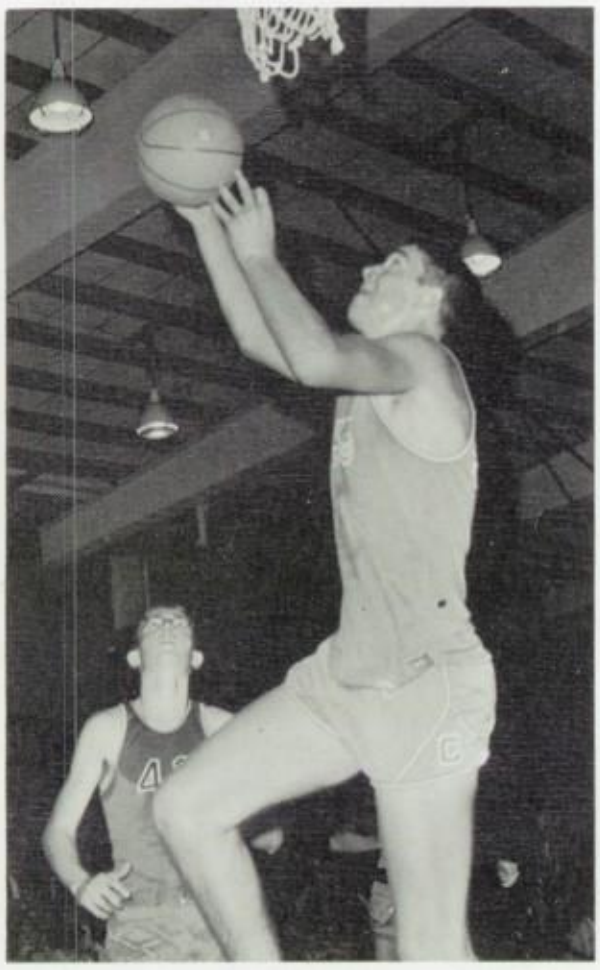

BIG JIM McMULLIN scores two for CHS as Tom Seymour stands by.

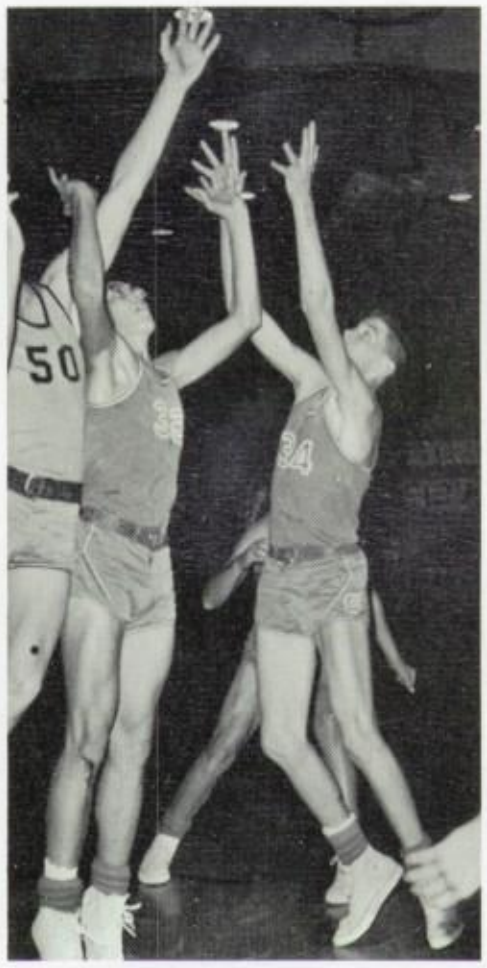

"WE WANT RAIN!"—Chiefs Lowell Fitch and John Koehler battle for rebound against Mission Bay.

JV Coach Dick Eiler

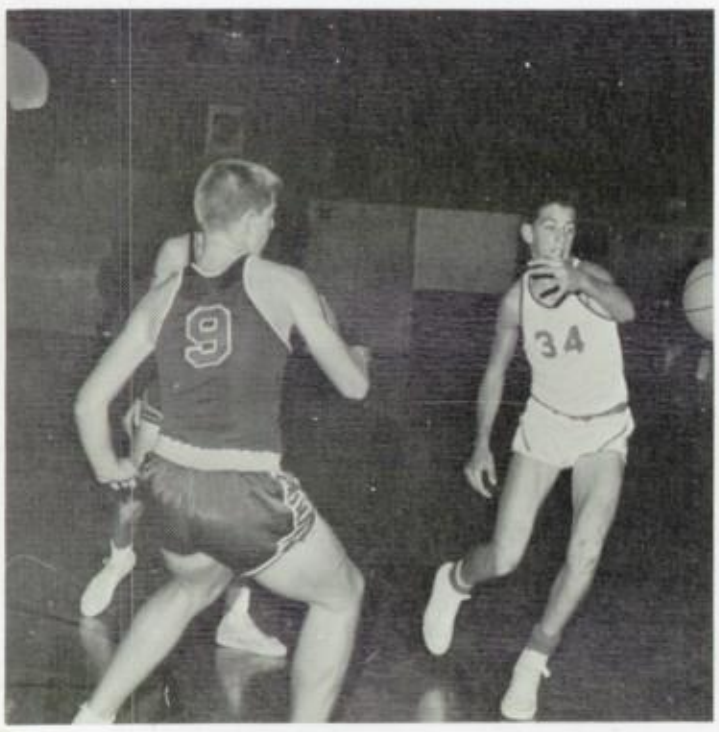

JOHN KOEHLER, JV high-scorer, passes in home game against Point Loma.

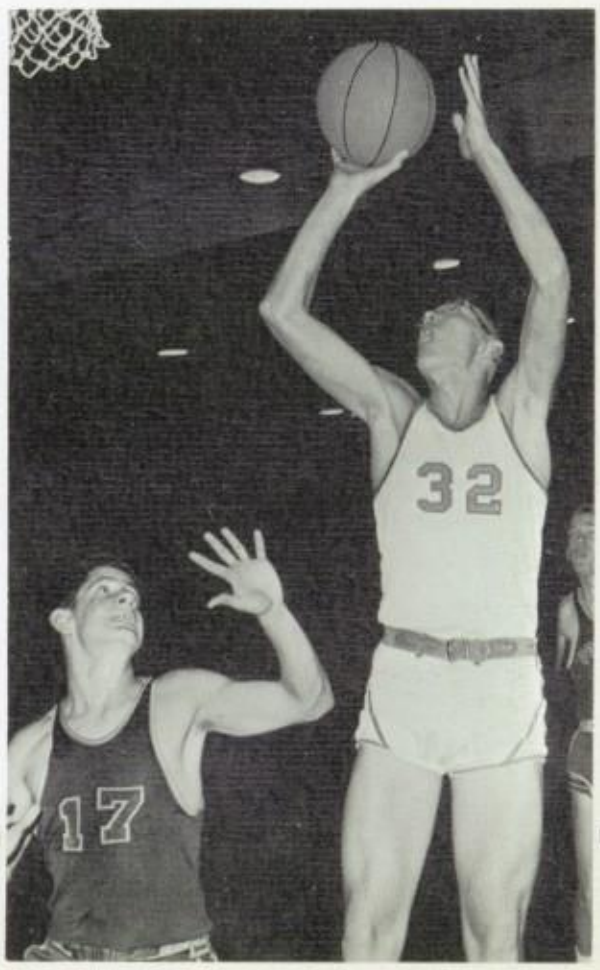

LOWELL FITCH HELPED CHS defeat Point Loma with this shot in the season's last game.

VARSITY BASEBALL

Coach Ernie Beck

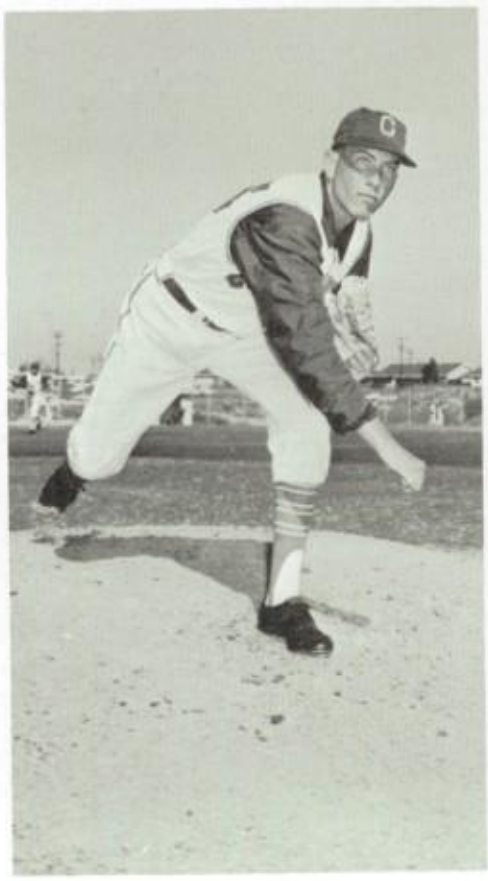

Dick Haan
Pitcher

Ken Henderson
Center Field

Varsity
Baseball
Squad

set out to defend the Western League crown

Dave Jones
First Base

Greg Williams
Shortstop

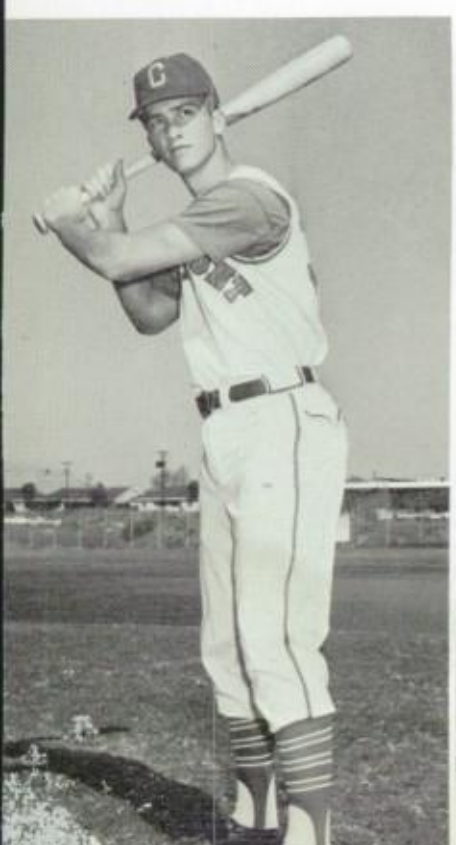

Gary Skoglund
Left Field

Curt Peterson
Right Field

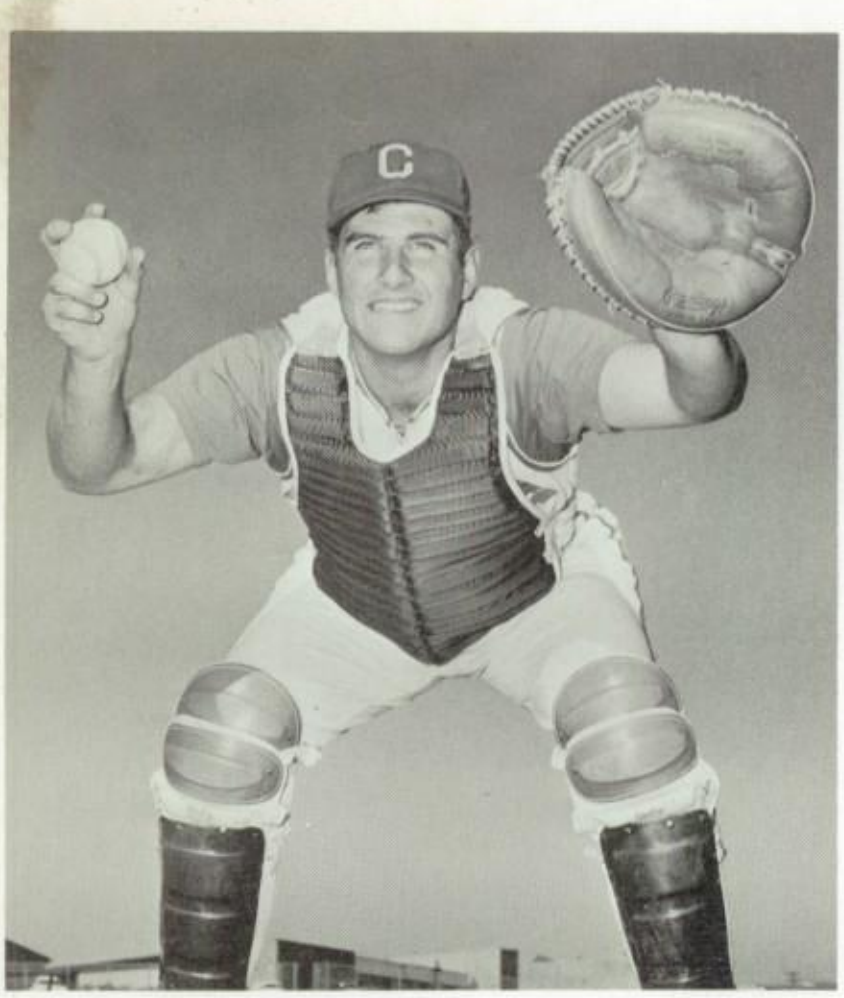

Bob Sandberg
Catcher

DAVE JONES AWAITS Dick Haan's pick-footed.

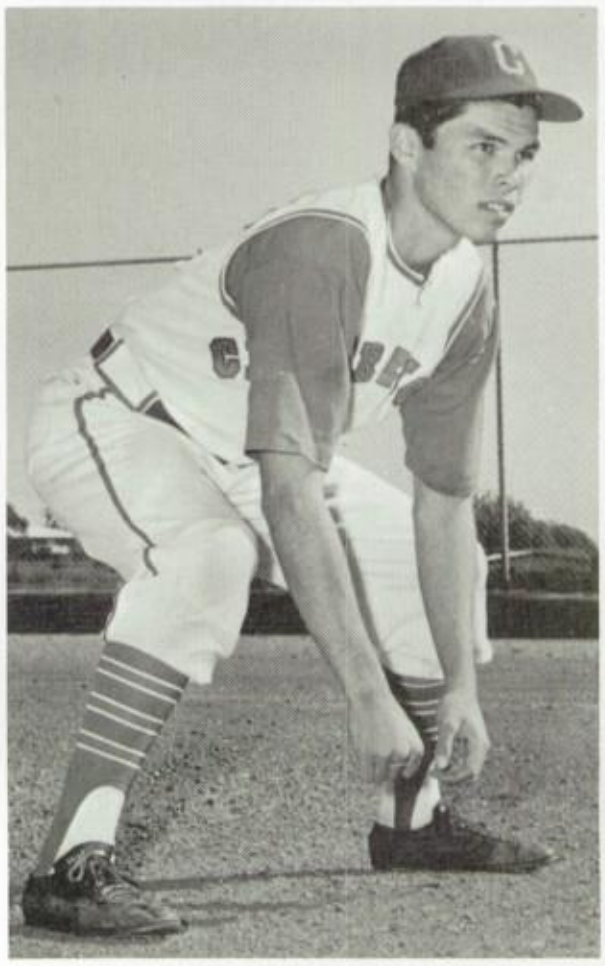

Jake Molina
Third Base

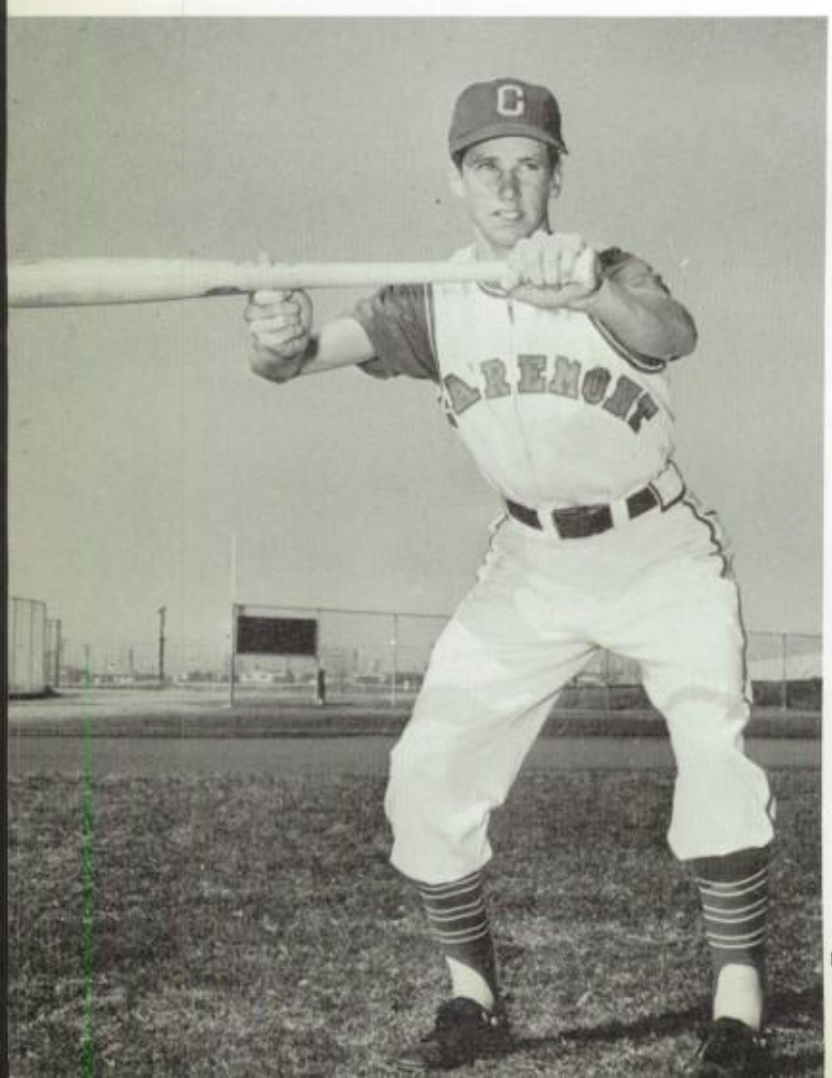

ACE RIGHTHANDER DICK Haan fires against Point Loma. After a rocky first inning, Big Haan shut the door for five scoreless innings as CHS won 4-2.

Rick Dixon
Second Base

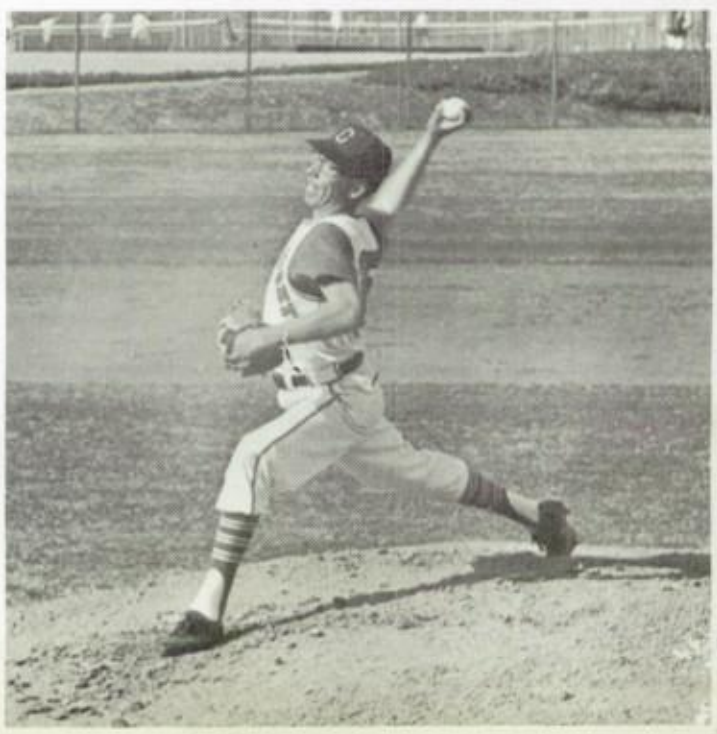

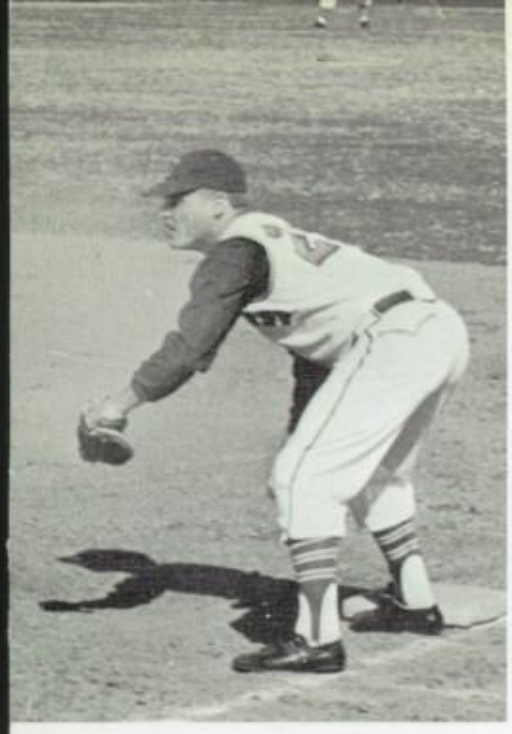

off throw that caught this Pointer flat-

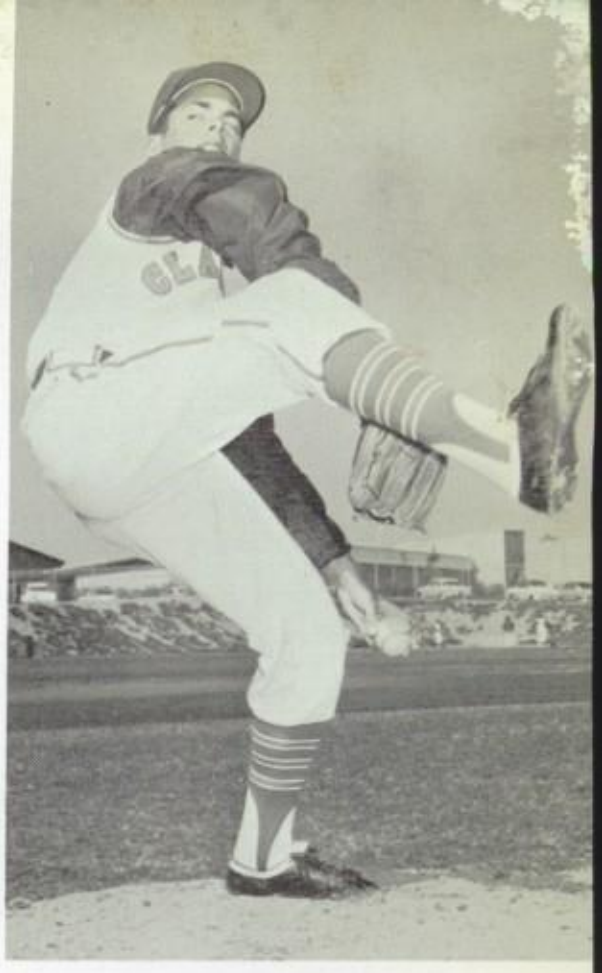

Bob Heathman
Pitcher

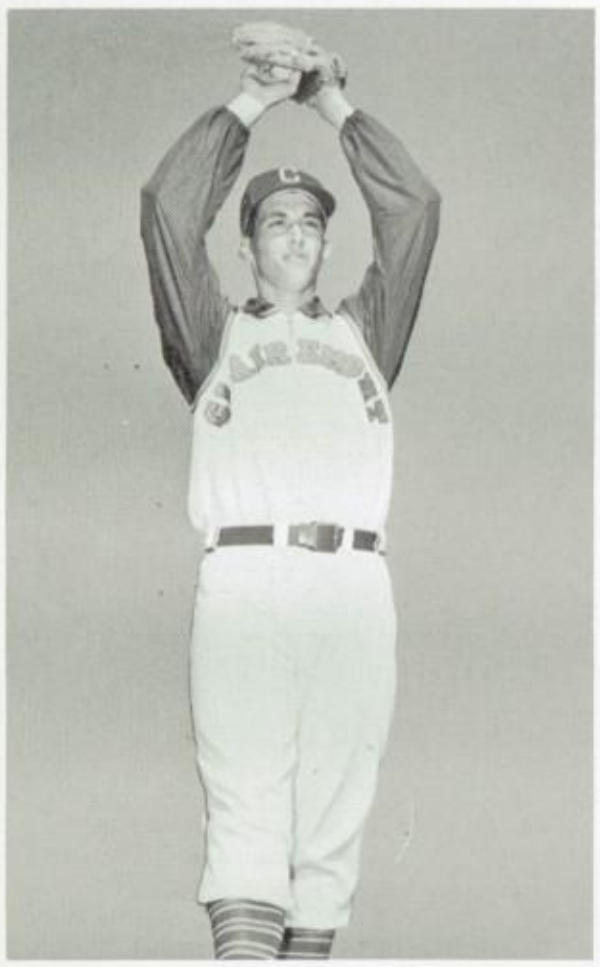

Jake Lovejoy
Pitcher

CATCHER BOB SANDBERG makes an important out at home. The Chiefs' try wasn't good enough as they lost to El Cajon, 5-4.

CENTERFIELDER KEN HENDERSON legs out an infield hit by a step against El Cajon.

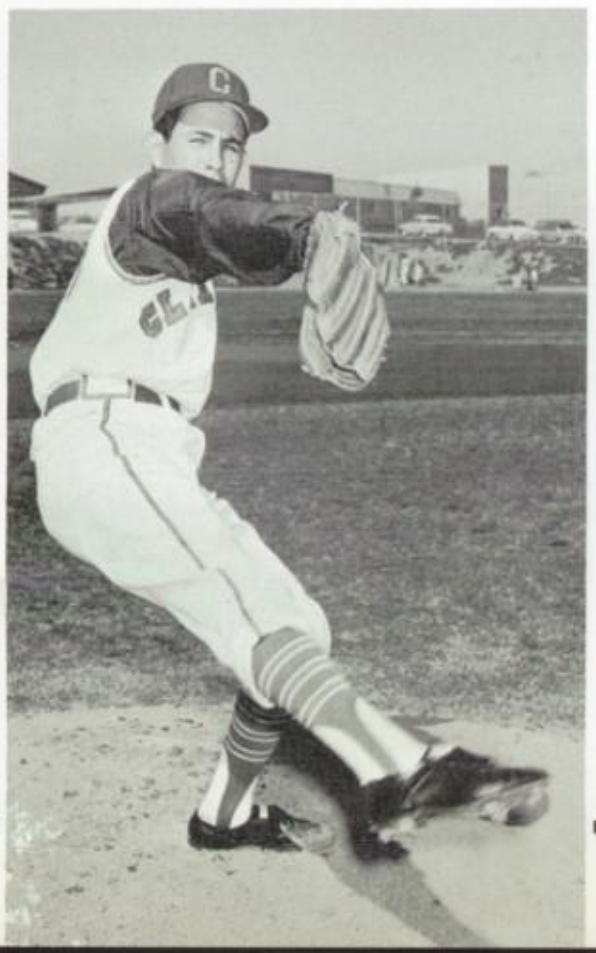

Bob Romero, Pitcher

JV Baseball Coach Leroy Dotson

AMONG THIS GROUP of JV Baseballers might well be the starting nine for the Varsity squad next year.

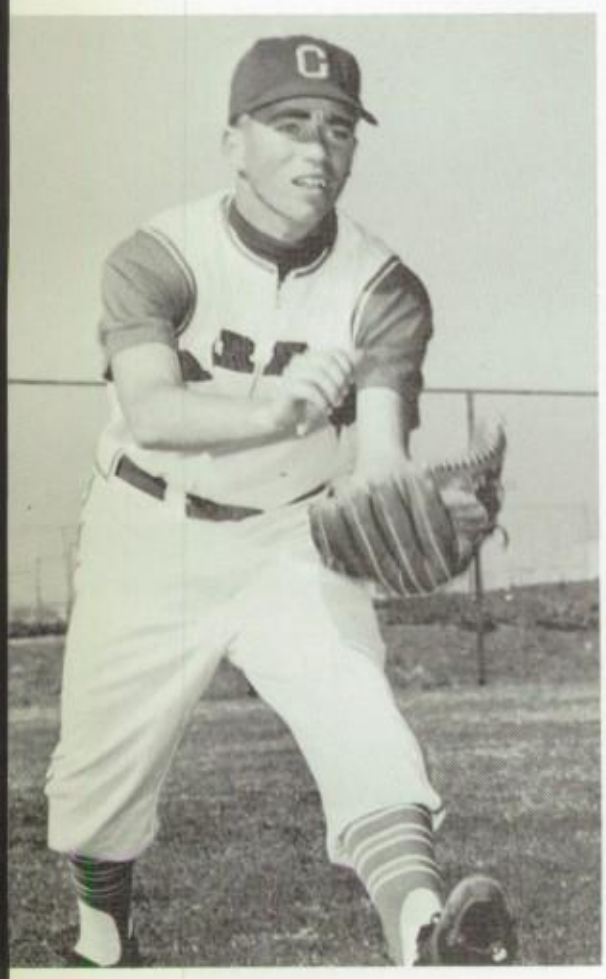

Ron Perryman
Outfield

Dave Speas
Shortstop

Tom Danfield
Second Base

Tom Sargent
Pitcher

The GOLF TEAM was led by San Diego's top amateur

Bill Brask
San Diego Junior Golfer of the Year
1st Man

Larry Barron
2nd Man

Golf Team

MR. KEN MACK coached the team.

SWIMMING TEAM displayed various strokes—of genius?

Coach Don McKenney

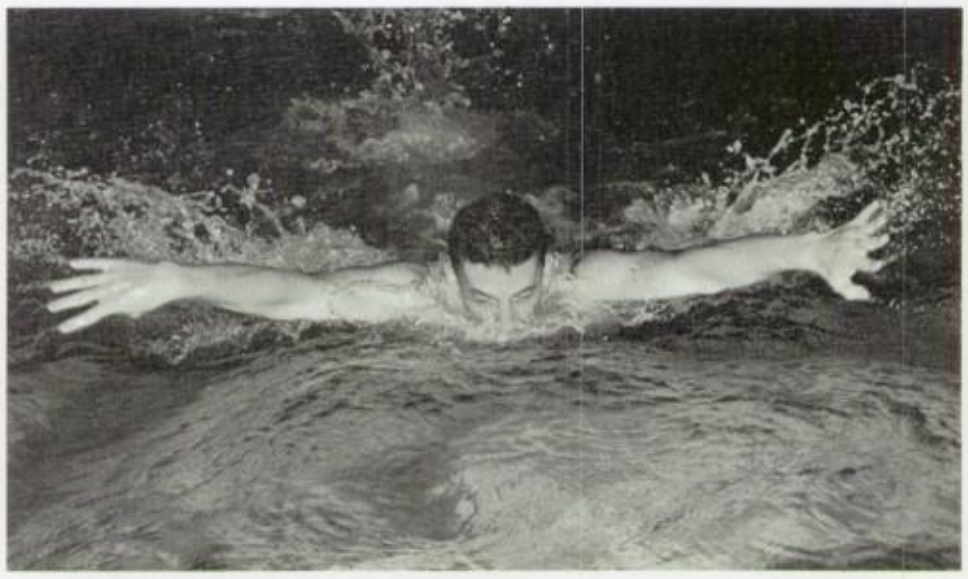

JOHN MARTIN DEMONSTRATES the butterfly stroke.

TERRY FRIEND SHOWS fine back-stroke form.

Swimming Team

PRACTICING FREE-STYLE to raise competition speed is Tim Stephens.

TENNIS TEAM showed great promise for the season

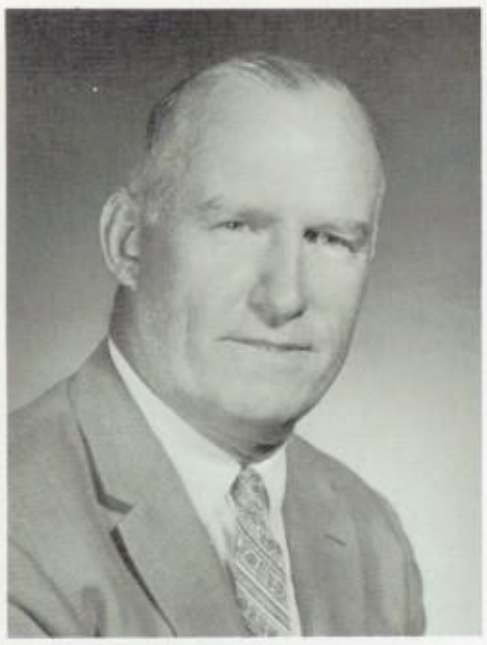

Coach Don Wilson

Don Baird
First Singles

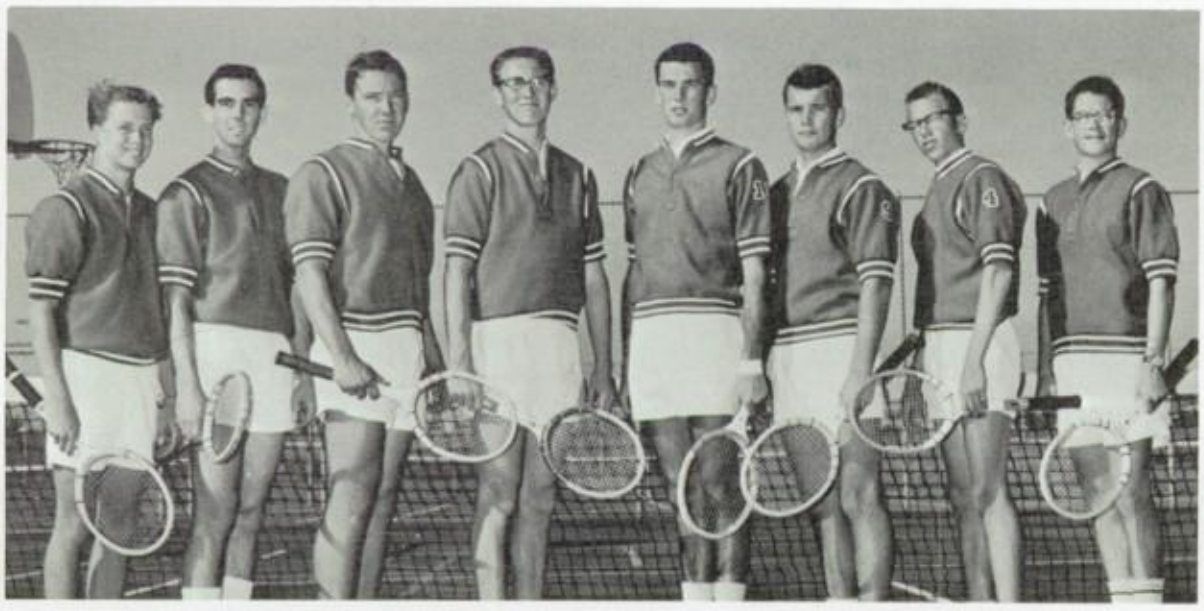

Tennis Team

Mark Dodge
Second Singles

Gary Perkins and Dave Chapman, First Doubles

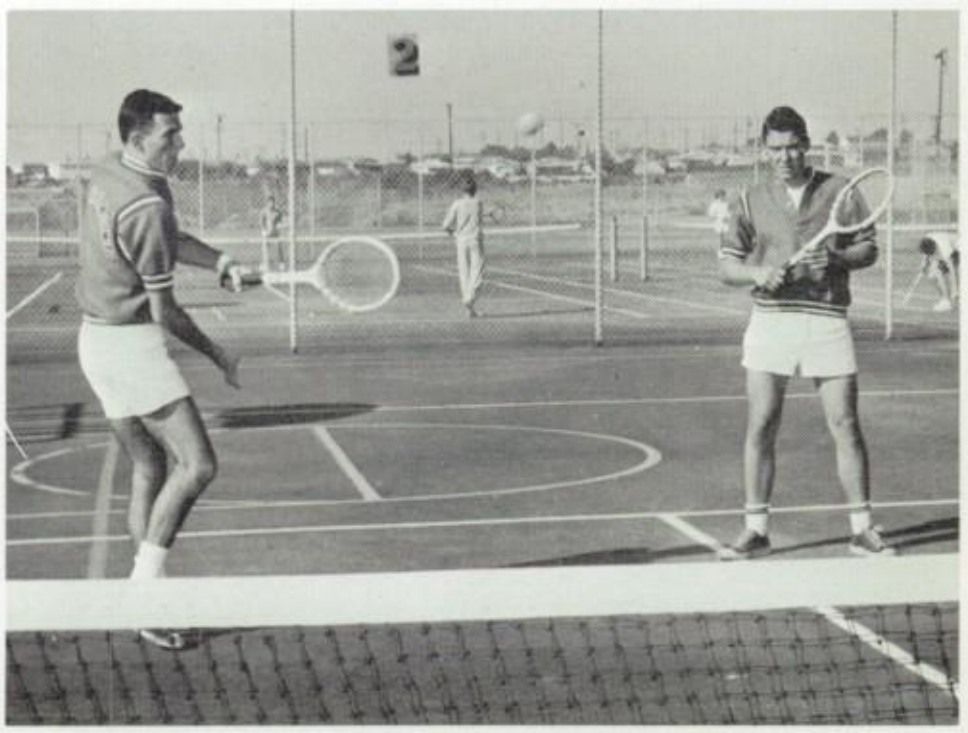

CROSS COUNTRY

improved its league standing

Coach York

Steve Shearer
Most Valuable
First Man

Vic Primeaux and Russ Haag

Varsity Cross Country

Jayvee Cross Country

TRACK AND FIELD

strained to break Chieftain records

Led by outstanding performances in the high jump and sprints and a large turnout of athletes, this year's track team showed improvements over last years' record.

Coach Robert Kirchoff

Varsity and JV
Track Squads

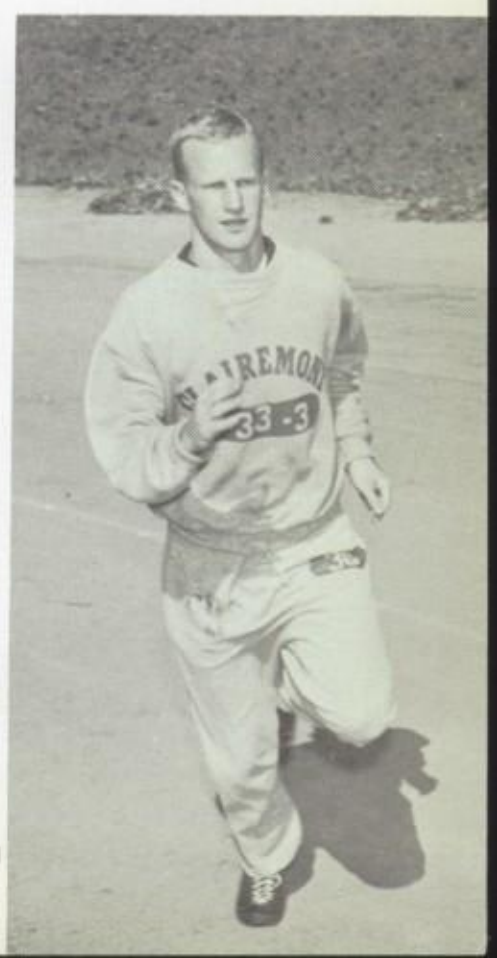

PACING HIMSELF IS 440 man Randy Allen.

COMPLETING A SUCCESSFUL shot put is Jerry Smith.

KENT SHEARER EXHIBITS fine high jump form.

JUMPING HIGH HURDLES are Barry Mussen, Bill Cannady, Joe Ward, and John Woodrum.

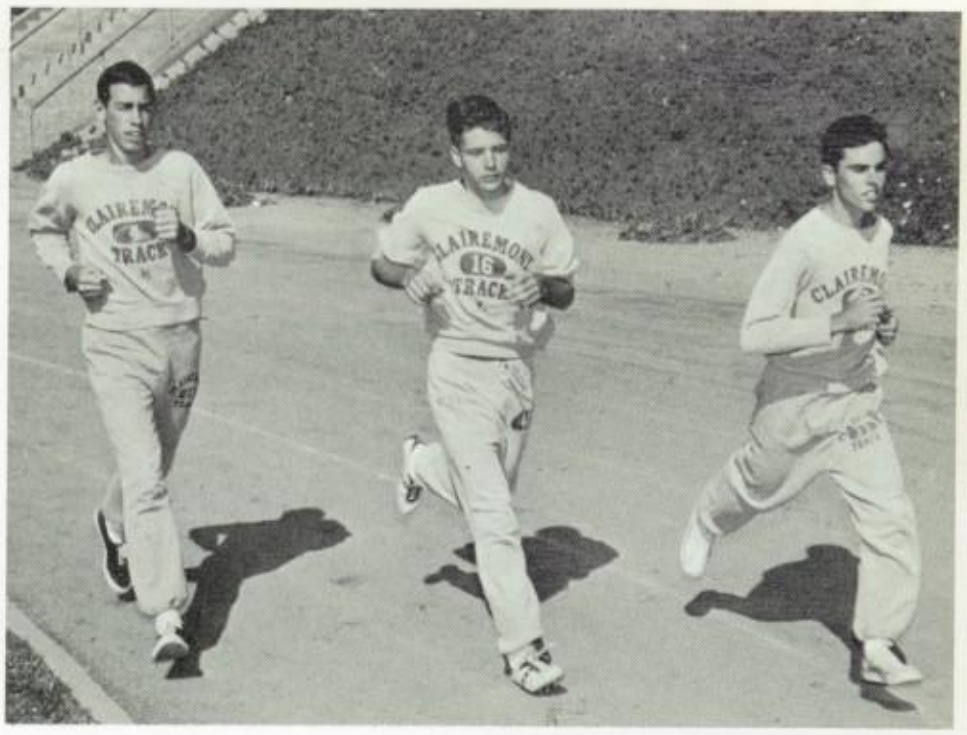

VIC PRIMEAUX, RUSS Haag and Bill Marks are a part of Clairemont's distance squad.

IN MID-AIR is running broad jump man Jim Eddington.

WAITING FOR THE gun in dash competition are Dave Kuhn and Paul Henson.

SENIOR ANNALS

Randall Lourin Adams (Randy)
SDSC, Electronics

Charles William Albert

Sandra Lynn Alexander
Veterinarian

Sharon Joanne Alexander
Homecoming Float Comm.; Senior Breakfast Comm.
SDSC, Nursing

Randall Clark Allen (Randy)
Commissioner of General Affairs 12; JV Basketball 10, 11; Varsity Basketball 12; Varsity Track 10, 11, 12; Key Club 11, 12; CSF 10, 11, 12, Life Member; Kappa Omega 12.
College, Business Administration

Burney O'Leary Allgood Jr.
Spanish Club 11; Arrow Staff 12; CSF 12; Honors English; City College Political Science.
SDSC, Government

Sandra Jay Allman
AFS 10, 11, 12; Allowat Sakima 10; Girls' League 10; Red Cross 11; Drill Team 12; Drama Production 11.
KMCC, Nursing

Jacques Gerrardus Altmann
SDCC, SDSC, Mechanical Engineer

Samuel Bernard Ames

Dianna Lee Anderson
Kappa Omega 12; GAA 10; Gymnastics 11.

James Lloyd Anderson (Jim)
SDSC, Law

Jerome Francis Anderson (Jerry)
Oddballs 12; Radio Club 12; Senior Float Comm.; Senior Play Comm., Physics Team; City College Calculus.
Brigham Young University

Gary Royden Andresen
Ko-Chiefs 10.
SDCC, Real Estate

Dorothy Joanne Anseth
Drill Team 11; Kappa Omega 12; Y-teens 12.
SDCC

Gary Robert Atkinson
KMCC

Patricia Ann Augustenborg
Properties Comm. 11; Drill Team 12, Oddballs 12; Senior Play Cast.
KMCC, Cosmetology

Linda Ruth Austin
GAA 10.
SDCC

Sallie Eileen Avery
French Club 11; Senior Council; Chieftain Council 12; Y-teens 12; Kappa Omega 12; AFS 12; Girls' League 12; Co-chairman of Twirp Week 12.

William Allen Babcock III (Bill)
Transfer from Pleasant High in grade 10; Varsity Gymnastics 11, 12; Lettermen's Club 11, 12; Track 12.
Cal Poly, Architectural Drafting

Stephen Charles Bâby
Senior Council; Senior Play Comm.; JV Gymnastics 10; Varsity Gymnastics 11, 12; Varsity Track 12; Fine Arts Club 11.
KMCC, Air Force

Carol Ann Bacon
CSF 10, 11; Chez Nous 10, 11, 12; Oddballs 11, 12; Spanish Club 11.
Cal Western, Business Administration

James Nolan Bailey
SDSC, Science Major

Michael George Bain
Marching Band 10, 11, 12; Concert Band 10, 11, 12.
KMCC, SDSC, Veterinarian

Christine Marie Baker (Chris)
GAA 10; Y-teens 11, 12; Kappa Omega 12; Senior Council; Chairman of Senior Prom; Chairman of Chieftain Council 12; Chieftain Council 12.
SDSC, Veterinarian

Harry Ray Baker
SDCC, Accountant

Nancy Eileen Baker
Transferred from W. T. Sampson High, Guantanamo Bay, Cuba in grade 12; GAA 12; French Club 12; Madrigals 12; Choir 12; Announcement Comm.; City College Calculus.
SDSC, Teacher

Sharon Lavonne Baker
SDCC, Home Economics

Mary Ann Ballatore
Red Cross 10; Kappa Omega 12.

Eleanor Wade Ballou
Oddballs 11.
SDSC, Psychology

David Arnold Barfield
Graphic Arts Club 12.
SDSC

Terrance Gordon Barker
Varsity Football 12; Math Club 12; JV Wrestling 11, 12; German Consulate Award 11; Lettermen's Club 12; City College Calculus; California State Scholarship Semi-finalist.
UCSD, Engineer

Richard Kent Barnett (Kent)
Pep Band 11, 12; Dance Band 11, 12; Orchestra 11, 12.
Graceland College, Engineer

Janice Marguerite Barra

Sherry Diane Barrett
Y-teens 12; Girls' League 11, 12; Senior Play Comm.; Senior Prom Comm.
Airline Stewardess

Larry Joseph Barron
Varsity Golf Team 10, 11, 12; Orchestra 10, 11, 12; Kappa Omega 12; Oddballs 12; CSF 10; Chieftain Council 12; Traffic Safety Comm. 12; Senior Council; Pep Club 12; Lettermen's Club 12; All City Honors Orchestra.
UC, Dentistry

Jane Marie Basney
Health Careers Club 10, 11; Spanish Club 11.
SDSC, Librarian

Terry Ann Beasley
GAA 10, 11; Chieftain Council 11; Stamp Sales 12; Red Cross 10.
University of Hawaii

Donald Frank Bell (Don)
Junior Council; Kappa Omega 12.
KMCC

Donald Franklin Bell (Don)
Track 10; Chess Club 10, 11.
SDSC, Lawyer

Lila May Bennett
Red Cross 11.
James Hall of Beauty

Mary Hester Bentz
GAA 11; Choir.
SDCC

Robert Anthony Beres
Mechanics and Drafting

Rosemary Ann Bernardino
Drill Team 11, 12; GAA 11, 12; Y-teens 12; Senior Float Comm.; Senior Privileges Comm.; Kappa Omega 12.
College, Medical Secretary

Kurt Frederick Berner
SDCC, Business and Air Force

Christopher Stephen Berry (Chris)
CSF 10, 11, 12, Life Member, Pres. 12; Varsity Tennis Mgr. 11, 12; Varsity Football Mgr. 12; Arrow staff 12, Business Manager 12; Class Ring Comm. 11; Senior Commencement Comm. Chairman; Senior Cabinet; Boys' Federation 12, Sec. 12; Chess Club 10; Bowling Club 11; Oddballs 12; Traffic Safety Council 12; National Merit Letter of Commendation 12; California State Scholarship Semi-finalist; City College Political Science; Honors English; Academic Distinction.
Annapolis, Naval Officer

Janet Lynn Bertolini

Lee Austin Bigelow

Sandra Lee Bilka

Donald Leroy Bingman
SDCC

Robert Allan Blessinger
Rifle Team 12; JV Tennis 11.
Humboldt State, Forestry

Michael Charles Blodgett (Mike)
SDSC, Pre-medical; UCLA, Medicine

Michael Lee Bodenhamer (Mike)
Varsity Cheerleader 12; Track 10, 11, 12; JV Football 10; Chieftain Council 11; Radio Club 11, 12.
Cal Tech, Electronics

Philip Richard Boehme
Co-editor of Literary Magazine; Senior Privileges Comm.; UN Club 12; Chess Club 10, 11, 12; AFS 12; CSF 10; Radio Club 11; Oddballs 11, 12; Spanish Club 10; Physics Team 12; Academic Distinction.

Judith Ann Bogue (Judy)
CSF 10, 12; Y-teens 11, 12; Kappa Omega 12.
SDSC, Dietician

Catherine Ann Bolger (Kathy)
SDCC, Secretary

Susanne Lee Booker

Sally Olivia Boyles
CSF 10, 11, 12 Life Member; Calumet Staff 12, Senior Class Editor 12; Arrow Staff 10, 11, 12, Columnist 11, 12; Chairman of Junior Prom; Junior Cabinet; ASB Historian 11; Chieftain Council 11; AFS 11, 12; Americans Abroad Semi-finalist 11; Chairman of Senior-Faculty Game 12; Girls' League 10, 11; Quill and Scroll 11, 12; Shamrock Shuffle Comm. 10; Oddballs 12; Fine Arts Club 10; Tom-Tom Twirl Comm. 10, 11, 12, Decorations Chairman 11, Chairman 12; Kappa Omega 12; City College Political Science; California State Scholarship Semi-finalist.
UCR, Political Science

William Jenning Brask Jr.
Varsity Golf Team 10, 11, 12; Senior Council; Senior Privileges Comm.; Lettermen's Club 10, 11, 12; Oddballs 12; Kappa Omega 12.
SDSC, Business Administration

James Edward Braxton

Robert Anthony Breeze
Russian Club 10; Oddballs 10, 11, 12; UN Club 10, 11, 12, Pres. 12; United Nations Annual Contest Winner 11; 1st Electronics Award at SD Science Fair 10; National Navy Science Award 10; National Air Force Science Award 10; Speech and Debate Team 12, (Various Awards); National American Legion Oratorical Award; City College Political Science.
UCLA, Law

Juris Joze Brempelis
Chess Club 10, 11, 12; Poetry Club 11.
UC, Nuclear Physics

Jerry Ynett Britt (Bunny)
SDSC, Psychology

Diane R. Brown
KMCC, Psychology

Janice Elaine Brown

Marvia Lynn Brown
Spanish Club 10, 11, Pres. 11; FTA 11, 12; GAA 10; Oddballs 11; Drill Team 11, 12; Captain 12; Red Cross 11; Choir 12; Senior Council; Senior Cabinet; Chairman of Senior Privileges Comm.; Senior Play Comm.; Student Teacher.
UCLA, Teacher

Rebecca Dianne Brown

Steven Robert Brown
Key Club 11, 12; Boys' Federation 11, 12, Sec. 11; Kappa Omega 12; Varsity Football 10, 11, 12, Captain 12; Commissioner of Boys' Athletics 12; Lettermen's Club 10, 11, 12, Sec. 11, Pres. 12.
Claremont Men's College, Business Engineering

Mary Ann Brozowich
SDSC or Cal Western, English

Paul Edward Bryant
Lettermen's Club 11, 12; Swimming Team 10, 11, 12; Swimming CIF 11; Debate Team 12.
L.A. Law College

Pamela Ann Buck

Jeanne Lynn Budd
French Club 12; GAA 12; Track 12.
Airline Stewardess

Beverly Ann Bunker
Modern Dance 10; GAA 10, 11, 12; CSF 10; Pep Club 10, 11; Y-teens 10, 11, 12; Chieftain Council 10; French Club 10, 11; Choir 11, 12; Madrigals 11, 12.
SDSC, Music

Gary Steven Butterfield
SDSC, Business Management

Lynda Arlene Caddick
Y-teens 12; Ko-Chiefs 12, Vice-pres. 12; Calumet Staff 12, Assistant Clubs Editor 12; Junior Sweater Comm.; Senior Play Assistant Director; Senior Prom Comm.
Medical Assistant

Myron Michael Caldwell (Mike)
JV Baseball 11.
SDSC

Cathy Anne Calegari

Michael Eugene Caley
SDSC

David E. Callahan

Clara Jeanne Camillo

Jennifer Campbell (Jenny)
GAA 10, 11; Y-teens 11, 12; Red Cross 11; Drill Team 11; CSF 12; Girls' League 10, 12; Chairman of Twirp Week.
Cosmetologist

Dennis Lynn Cannady
Track 12.

Vicki Lynn Capone
KMCC

Edward Joseph Cardoza
Transferred from Clairemont in grade 12.

Susan Jean Carlson
FTA 10; Tennis Club 11; GAA 12.
SDSC Psychologist

Donald Mike Carpenter

Connie Anita Carr

Patricia Jean Carroll
Varsity Band 10, 11, 12.

Patricia Rae Carroll
Girls' League 11; Choir 10, 11; Spanish Club 10; Girls' Gymnastics 11.

Geraldine Marie Carson (Gerry)
Y-teens 12; Girls' League 12.
KMCC, Dental Hygienist

Julia Ann Carter

Lanier Scott Castillo

Vivian Joan Cattell

John Emil Chaffin

Guy Manley Chandler
UCLA, Dentist

David Chapman
JV Wrestling 10; JV Tennis 10, 11; Varsity Tennis 12; JV Football 11; CSF 10; Oddballs 12.
Engineer

Gilles Alan Chatelain
SDSC, Mechanical Engineer

Carolyn Alice Chiles (Carrie)
Commissioner of Girls' Athletics 12; Kappa Omega 12; Oddballs 12; GAA 12, Pres. 12; Senior Play 12; Constitution Revision Comm. 12.

Stanley Howard Christensen
Calumet Staff 12, Picture Editor 12; Senior Council 12; Drama Production 11; Senior Play 12; Quill and Scroll 12; Marching Band 10, 11, 12; Concert Band 11, 12; Pep Band 12; Dance Band 12.
Brigham Young University, Teacher

Charlene Lola Christie
Transferred from Hawaii; CSF 12; ASB Ball Comm. 11, 12; Shamrock Shuffle Comm. 11, 12; GAA 11; Drill Team 12; Chairman of Senior Bulletins; Junior Sweater Comm.; Cap and Gown Comm.; Senior Breakfast Comm.
SDSC, Stewardess

Judy Yvonne Clark
Drill Team 11; Jr. Achievement 10.

Kelsey Jenney
Secretarial School, IBM Secretary and Operator

Arthur Thomas Cloyd

Catherine Diane Coartney (Cathy)
GAA 10; Future Nurses 10.
SDCC, Secretary

Larry Scott Cochrane
Swimming Team 11.
US Naval Engineering School, Submarine Service

Sharon Ann Colman
Sophomore Council; Junior Council; Chieftain Council 10, 11, 12; Red Cross 12; Girls' League 10, 11, 12; Allowat Sakima 10; Senior Play Comm.; Y-teens 11, 12.
SDCC, Dental Assistant

Jill Collier
Girls' League 10, 11; Hockey League 10.

James David Colston
SDSC, Air Force

Larry Dean Conkle
Air Force

Jeffrey Francis Conlin

Thomas Michael Connelly
JV Baseball 10, 11.
KMCC

David Binns Cooke
Varsity Swimming 10, 11, 12; Chess Club 10.
SDSC, Engineer

Thomas Steven Cormier
Chez Nous 10, 11, 12, Tres. 11, Pres. 12; German Club 11, 12, Vice-Pres. 11, 12; Senior Play Cast; Campus Book Store; Cap and Gown Chairman; Senior Breakfast Comm.; Junior Ring Comm.; Chess Club.
College

Sally Slayton Cornell
Allowat Sakima 10; Ko-Chiefs 11; Band 10, 11, 12; Marching Band 10, 12; Track 12.
SDSC, Medicine

Gail Marie Craig
SDCC, Beautician

Caroline Ann Crane
Pep Club 10, Girls' League 11; Kappa Omega 12; Modern Dance 10, 11, 12; Chieftain Council 12.
SDSC, Home Economics

Velvet Lee Craven
Choir 10, 11, 12; Future Nurses Club 11; Gymnastics 11, 12; Drill Team 12.
SDSC, General

Alexandra Florence Cresci (Sandy)
Fine Arts Culb 10, 11, Pres. 11; Red Cross 10, 11; Choir 10, 11, 12, Outstanding Junior 11; Madrigals 11, 12; CSF 12; Honors English; City College Political Science.

Evelyn Jean Crouch (Evie)
Drill Team 12; GAA 12; Gymnastics 11, 12.
SDCC, Cosmetology

Rodney Lloyd Crick Jr.

Thomas David Crouch
Marching Band 10; Concert Band 10; CSF 10, 11, 12 Life Member; Chess Club 12; Math Club and Team 12; California State Scholarship Semi-finalist; National Merit Finalist; City College Calculus; City College Political Science; Academic Distinction.
Stanford, Mathematics

Douglas Howard Culver

William Wilson Cunningham
Varsity Gymnastics 11, 12; Voted most valuable player of Gymnastics team 12; Varsity Band 11; Lettermen's Club 11, 12.
SDSC, Data Processor

Arlene Janet Davenport

Karlene Beckman David
Red Cross 12; Senior Float Comm.; Vespers Comm.
SDCC, Stewardess

Bruce Milton Davidson
SDCC

Billy Emmett Davis
Swimming Team 11; Rifle Team 12.
SDCC, Law Enforcement

Jerelle Davis
Varsity Songleader 12; JV Songleader 10; CSF 10, 11, 12, Life Member; Honorary Key Club Member 12; ASB Ball Chairman 12; ASB Ball Queen 12; Chieftain Council 11, 12; Junior Prom Attendant 11; Kappa Omega 11, 12, Vice-Pres. 12; Y-teens 11, 12, Pres. 11, Vice-Pres. 12; Oddballs 11, 12; Sophomore Class Council; Constitution Comm. 10; Senior Play Cast; FTA 10; GAA 10; Shamrock Shuffl Coup. Cards Chairman 11; Crisco Home Economics Award 11.
College, Home Economist

Jimmy Leota Davis
Track 10, 11, 12; Oddballs 11.
KMCC, Air Force

Francis Harley Dean
KMCC, Air Force

Dean Leonard DeTienne

Cheryl Marie Dexter
GAA 10, 11, 12, Treas. 12; Gymnastics 10, 11, 12; Modern Dance; Oddballs 11, 12; Chez Nous 11; Girls' League.
SDSC, Teacher

William Fredrick Diaz
Swimming Team 11.
SDCC, Industrial Engineer

Bowen Wellborn Dickson

Karel Virginia Dierks
Choral Club 10; Health Careers Club 11; Junior Prom Comm.; Junior Ring Comm.; Junior Sweater Comm. 11; Chieftain Council 12; Director of Senior Play; Vespers Comm., Programs Chairman; Oddballs 12.
SDSC, Nursing

Wililam Rocco DiPaulo
SDSC

David Michael Dobbs

Mark Stuart Dodge
CSF 10, 11, 12, Life Member; Key Club 10, 11, 12, Sec. 11, Pres. 12; Commissioner of Finance 12; Kappa Omega 12; Calumet Staff 12, Sport Editor 12; JV Tennis 10; Varsity Tennis 11, 12; Traffic Safety Council 11, 12; Chieftain Council Co-Chairman 11; Junior Ring Comm. Chairman; Departmental Award for French 11; Handball Tournament, First in Singles 12; Lettermen's Club 11, 12; Quill and Scroll 12; Honors English; City College Calculus.
Stanford, Law

John Steve Dolson
Transfer from Fort Hamilton High School in grade 12
SDSC, Electronics Engineer

Logan Eugene Douglas
SDSC, Science Teacher

Paul James Douglas

John Edward Dring Jr.
Varsity Basketball 12; JV Basketball 11; JV Football 10; Kappa Omega 12; Chess Club 10; Chieftain Council 10.
San Jose State College, Design Engineer

Linda Jean Dubler
GAA 10, 11; Modern Dance.
KMCC

Mary Francer Dudley
SDCC, Medical Technology

Patrick George Duffy
AV Monitor
SDSC

Martha Carol Dukes
Drill Team 11; Allowat Sakima, 10; Y-teens 11; Noma Spelling Certificate.

Thomas Henry Duncan
Varsity Football 12; JV Football 10, 11; Varsity Wrestling 11, 12; Kappa Omega 12; Lettermen's Club 12.

Beatrice Duran

Richard James Dvorak
KMCC, Commercial Pilot

Mary Kathryn Eckmann
Sophomore Council; Y-teens 11, 12, Treas. 12; Kappa Omega 12; CSF.
SDSC

James Eldon Eddington

Margaret Ann Eddy
SDSC, Secretary

Sheryl Earlene Edson
CSF 10, 11, 12, Life Member; AFS 11, 12; Health Careers Club 10, 11; Arrow Staff 10, 11, 12; Editorial Editor 12; Calumet 10, 11, 12; Assistant Art Editor 11, Art Editor 12; Homemaking Departmental Award 10, 11; Coed Correspondent 11; Betty Crocker Homemaker of Tomorrow 12; Girls' League 11; Y-teens 11, 12; Junior Sweater Comm.; Junior Ring Comm.; Kappa Omega 12; City College Political Science; Honors English.
SDSC, Dietetics

Edward Scott Elder
Oddballs 11, 12; Chieftain Council 11; Arrow Staff 12; Wrestling 10.
SDSC, Journalism

Carole Jeanne Ellis

Rita Collen England
Drill Team 11, 12; Kappa Omega 12; Y-teens 12; Senior Council.

Richard Littlefield Essery
Science Fair 10, 11.
UCSD

Patrick Lee Falk
Head Varsity Cheerleader 12; Commissioner of Rallies and Assemblies 12; Gymnastics 10, 11, 12; JV Football 10; Track 12; Wrestling 11; Swimming 12; Key Club 11, 12; Kappa Omega 12; Lettermen's Club 11, 12; Senior Play Cast; Boys' Federation 11, 12.
SDSC

Danny Joseph Fantoni
SDCC, Cabinet Maker

John Clyde Farnham
Wrestling 11, 12; Varsity Football 12.
Palomar Junior College and SDSC, Electronics

Judith Carrole Feenstra

Deana Mary Fenton
Ko-Chiefs 10; Y-teens 11; Drill Team 11, 12; FTA 11; Girls' League 11, 12; Oddballs 12; Senior Council; Chieftain Council 12; Shamrock Shuffle Comm. 12.
SDSC, Teacher

Jerry Jules Fenwick
CSF 10; Marching Band 10, 11, 12; Pep Band 10, 11, 12; Dance Band 10, 11, 12; Orchestra 10, 11, 12.
Stanford, Musician

Robert Dean Ferguson

Trudy Lynn Fildes
Y-teens 11.
SDCC, Secretary

Patricia Christine Flint

Christine Joann Floersch
CSF 10, 12; Calumet Assistant Club Editor 12; Senior Play Comm.

Lazaro Flores

Lynn Dee Fogleman

Sandra Folsom (Sandy)
GAA 12.

Wendy Lou Forsythe
KMCC, Dietetics

Dane Fowler
Chess Club 10, 11; Oddballs 10.
SDSC, Physicist

George Edward Fox
SDSC

David William Frey

Gregory Kent Fried (Greg)
Varsity Wrestling 10, 11, 12; JV Football 10; Kappa Omega 12.

Jarrett Q. Friend Jr.
Ko-Chief 12; Swimming 11, 12.
Scripps Institute, Marine Biology

Catherine Carolyn Frombach (Cathy)
Girls' League 10, 11, 12; Pep Club 10; Y-teens 11, 12; FTA 12; Twirp Week Comm. 11, 12; Junior Prom Comm.; Senior Prom Comm.
SDSC, Teacher

Alan Clark Fulmer
Sophomore Council 10.
SDSC, Engineer

Ronald Charles Gaines
JV Gymnastics 10, 12; Varsity Swimming Team 11.
SDCC, Graphic Arts

Suzette Patrice Galibois
Y-teens 12; Modern Dance 10; Girls' League 12; Pep Club 10.
KMCC, Social Worker

Edward Corydon Gardner
Kappa Omega 12; Track 11, 12.

Samuel Edwin Gallinger
College, Political Science

Judith Carol Geller
Madrigals 12.

Paul Vernon Genschaw
SDCC, Air Force

Robert Neldon Geopfarth
Handball Team and Tournament 12.
SDSC

Janice Ruth Gerde
Orchestra 10, 11, 12; Oddballs 10; Drill Team 12; Y-teens 12; CSF 12; Senior Privileges Comm.; Senior Play Comm.; Student Teacher 12.
SDSC, Psychology

Thomas William Georgion
Transfer from San Diego High in grade 11; Electronics Club 11, 12; Track 11; Swimming 12.
SDSC

James Joseph Geretshlaegen (Jim)
Ko-Chiefs 12.
KMCC, Electronics Technician

Mary Kathryn Gerhard

Charles Michael Getzoff
Radio Club 11, Pres. 11; SD Science Fair 10, 11, 12, 3rd Physics 11, 1st electronics 12; Navy Cruise Award 12; Second Place SD Science Fair Sweepstakes Award; ISA Award 12; Senior Council.
UCSD, Physics

Michael Dennis Gibbs
SDCC, Sheet Metal Worker

Peggy Jo Giblin
CSF 10, 11; AFS 11, 12. Senior Rep.; Oddballs 11, 12, Parliamentarian 12; Girls' Chorus 10; Choir 11; Fine Arts Club 10, 11; Allowat Sakima 10; Modern Dance 10, 12; Girls' League Cheering Section; Gymnastics 11, 12; Y-teens 11, 12; Junior Ring and Sweater Comm.; Senior Play Comm.; Senior Announcements Comm.; ASB Ball Comm.; Senior Council; Academic Distinction; City College Political Science; Calfiornia State Scholarship Semi-finalist.
UC, Mathematics

David John Gifford
Oddballs 11; German Club 11, 12, Treas. 11; Marching Band 10, 11, 12; Orchestra 10, 11, 12; CSF 10, 11; Basketball Manager 12; National Merit Letter of Commendation; City College Calculus.
UCSD, Medicine

William Rhoderick Gird
Choir 10, 11, 12.
SDSC

Steven Todd Glasser

Michael Coy Glenn
Ko-Chiefs 11.
KMCC, Draftsman

Arthur Lee Godfrey

James Edward Goerner
KMCC, Mechanic

George Gonzales
Wrestling 10; Track 10, 11, 12.
University of Hawaii, Business Administration

John William Goring
Swimming Team 11, 12; JV Football 11; Varsity Football 12; Lettermen's Club 12.
SDCC, Mechanics or Teacher in Industrial Arts

Gary Wayne Gough
UCLA, Zoology

Richard Hamilton Gozzi
CSF 10, 11, 12, Life Member; Varsity Cheerleader 12; Varsity Gymnastics 10, 11, 12, Team Captain 12; Lettermen's Club 10, 11, 12; Varsity Wrestling 10, 11, 12; Arrow Staff 11; Junior Prom Publicity Chairman; Chess Club 10, 11; Honors English; City College Calculus.
UC

Kenneth Edward Grabowski
Chieftain Council 12.
SDSC, Criminology

Bonnie Jean Grace
Girls' League 10, 11, 12; GAA 10, 11; Gymnastics 10, 11; Oddballs 12; Y-teens 12; Senior Privileges Comm.; Drill Team 11, 12; Captain 12; Modern Dance 10; ASB Ball Comm. 12.
SDSC, Legal Secretary

Kathleen Lillian Grady
Oddballs 11; Y-teens 11, 12, Pres. 12; Kappa Omega 11, 12.
SDCC, Teacher

Nancy JoAnn Graham
SDSC, Social Welfare

Barbara Lee Grams
Girls' League 10, 11, 12; Pep Club 10; Oddballs 11; GAA 10, 12; Junior Council; Kappa Omega 11, 12, Treas. 12; Senior Prom Bids Chairman; Y-teens 11, 12; Gymnastics 12; Junior Float Comm.; Chieftain Council 10.

Alane Molly Gray
Sophomore Council; GAA 10; Ko-Chiefs 10; CSF 10, 11; Class Ring and Sweater Comm. 11; Allowat Sakima 10; Senior Play Comm.; California State Scholarship Semi-finalist; Academic Distinction.
UCSD, Biology

Linda Sue Gray
Y-teens 12; Girls' League 10, 11, 12.
College

Susan Grayson (Suze)
GAA 12; CSF 12; Kappa Omega 12, Treas. 12; Girls' League 12, Vice-Pres. 12; Chieftain Council 12.
UCLA, Political Science

Betty Faye Green
Red Cross 11, Pres. 11; GAA 10, 12; Y-teens 12; Chieftain Council 12; Drama Production Comm. 12; Junior Prom Comm.

Robert Guajardo
Transferred from Clairemont in Grade 12.

Russell Edward Haag
Varsity Cross Country 11, 12; Track 10, 11, 12; Lettermen's Club 11, 12; Ko-Chiefs 10.
SDSC, Engineer

Richard Lee Haan
Varsity Baseball 11, 12; JV Baseball 10.
SDSC

Patricia Melody Haight
Red Cross Representative.
San Diego School Of Business, Switch Board Operator

Marsha Beryl Hall
SDSC, Teacher

Stephanie Gay Hammond
GAA 10.
SDSC, Business Teacher

Nancy Louise Hampton
Class Treasurer 10, 11, 12; CSF 10, 11, 12; Oddballs 10, 11; Kappa Omega 11, 12; Girls' League 11; AFS 11, 12; Honors English; City College Political Science.
UCSB

Gayle Jean Hansen
Y-teens 2.
KMCC or SDCC, Secretary

Nancy Ruth Hansen
Transfer from Hoover High School, Glendale, in grade 12; Homecoming Queen 12; Y-teens 12; Kappa Omega 12; AFS 12.
College, Interior Decorator

Ruth Suzanne Harder
CSF 10, 11; Oddballs 11; Y-teens 12; Orchestra 12.
Westmont College

Joyce Ann Harkleroad
GAA 10.

Kenneth Ray Harper
SDSC, Accountant

Caroline Louise Harpham
Y-teens 11; Chieftain Council 11, 12.
KMCC

Opal Juanita Harris
Girls' League 10, 11, 12.
Beautician

Victor Allen Harry

Joan Ruth Harvey

Carol Sue Hash
SDCC, Dental Technician

Barbara Ann Haskell
Class President 10, 11, 12; Varsity Songleader 11, 12, Head Songleader 12; Honorary Key Club Member 12; Calumet Staff 11, Underclass Editor 11; Arrow Staff 11; Homecoming Attendant 11; Chairman of Girls' League Mother, Daughter Tea 10; CSF 10, 11, 12, Life Member; Kappa Omega 11, 12; Oddballs 10, 11, 12; Decorations Chairman of Junior Prom; DAR Citizenship Award 12; Academic Distinction; Senior Play Cast.
Pomona College

David William Hawley

Irene Lois Mary Healey
GAA 10, 11, 12; Y-teens 11; Pep Club 10; Girls' League 11.
Nursing

Theodore Edwin Heckman
Varsity Basketball 12; JV Basketball 10, 11; Oddballs 12; Chess Club 12.
SDSC

Kenneth Joseph Henderson
Kappa Omega 11, 12; Pres. 12; Varsity Football 11, 12; Varsity Basketball 11, 12; Varsity Baseball 10, 11, 12; Key Club 12; Lettermen's Club 10, 11, 12.
College, Business or Physical Education

Donald Henry
Surfboard Manufacturer

Michael Mason Herbst
CSF 11, 12, Treas. 12; Junior Sweater Comm. Chairman; National Merit Finalist; JV Basketball 11; Varsity Basketball 12; City College Calculus; California State Scholarship Semi-finalist.
UC, Medicine

Anne Noel Heritage
Choir 10; Choral Club 10; Chez Nous 11, 12; AFS 11, 12, Pres. 12; Americans Abroad Finalist 11; Modern Dance Club 12; Senior Play Comm.; Senior Class Secretary; ASB Ball Bids Chairman 12; City College Political Science; Honors English.
UCLA

William Joseph Hermann
JV Baseball 10.
Santa Barbara City College

Catherine Herring (Katy)
GAA 10, 11, 12; Oddballs 10, 12; Arrow Staff 12, News Editor 12; Quill and Scroll 12; Math Team 12; California State Scholarship Semi-finalist.
SDSC, Merchandising

Sharon Elizabeth Hicks
Y-teens 12.
SDCC, Business

Robert Hill
Marching Band 10, 11, 12.
SDSC, Mechanical Engineer

Joyce Eleanor Hillan
AFS 11; FTA 12; GAA 10; Oddballs 11; Student Teacher 12.
SDSC, Psychologist

Larry Lee Hilliard
Transfer from Princess Ann High School in grade 11.
SDSC, Architect

Steven Ray Hilker
Hi-Y 10; Cross Country 10; Key Club 10, 11, 12; Track 10; Wrestling 10, 11, 12; Gymnastics 11, 12; Lettermen's Club 11, 12.
SDCC, Agriculture

Gail Margie Hisoire
Chieftain Council 12.
Business School, PBX Operator

Marilyn Thea Hoaglund
Girls' Chorus 10; Choir 12; AFS 12.
Teacher

Jeffrey Leroy Hoepner
CSF 10, 11, 12; Literary Club 12; Senior Privileges Comm.; Intramural Handball 10, 11, 12; National Merit Letter of Commendation.
UCLA, Teacher

Bunny Lynn Hogue

Allen Edward Holmquist
Handball Tournament First in Doubles 12.

Mary Luella Hootman
FTA 10; Y-teens 11.

Jackie Roberta Horne

John Kent Horne
SDCC

John Harvey House
Pep Band 10, 11; Dance Band 11; Marching Band 10, 11, 12; JV Wrestling 11; Concert Band 10, 11.
SDCC, Aviation

Marilyn Winifred Howerton
Girls' League 10, 11, 12; GAA 11.
SDCC, Beautician

Daniel Leonard Howlett
Senior Float Comm; Senior Play Cast.
SDSC, Engineer

Benny Frank Hruby

Mary Cathryn Hudson (Cathy)
GAA 12; Track 12; Choir 11, 12; Gymnastics 12.
KMCC, Secretary

Harvey Harlowe Hukari Jr.
CSF 11, 12; Debate Team 11, 12; Chieftain Council 11; Commissioner of Elections and Eligibility 12; JV Cross Country 11; Speech Tournaments 10, 11, 12.
San Francisco State, Law

Patricia Ann Humphries
CSF 10; Oddballs 10, 11; GAA 10, 11; Orchestra 10; Band 12; AFS 11; Girls' League 11; Honors English.
SDSC, Physics

Laura Lee Ingram
Red Cross 12; Assistant Director of Senior Play.
SDCC, Secretary

Jerry Maynard Jackson
JV Swimming 11, 12.
SDCC, Electrician

Karen Sue Jackson
Red Cross 10, 11; AFS 11, 12; Y-teens 11; Pep Club 12; Ko-Chiefs 12; Commencement Comm. 11; Junior Prom Comm.; Senior Cabinet; Senior Council; Co-chairman of Senior Play Comm.; Senior Breakfast Comm.; Senior Float Comm.; ASB Ball Comm. 12; Chairman of Oddballs Homecoming Float 12; Junior Class Homecoming Float 11.
SDSC, Interior Decorator

Linda Joyce Jacob
Allowat Sakima 10; Girls' League 10; Drill Team 11, 12; FTA 12; Senior Council; Senior Privileges; Senior Play Comm.
SDSC, Teacher

Richard Floyd Jacobs
Bowling Team 12; Rifle Team 12; Choir 10.
Marine Corps

Reta Ronette James
Transferred from Clairemont in Grade 12.

Laura Jean Jarvis
Kappa Omega 12; GAA 10; Y-teens 11, 12; Chieftain Council 12.
SDSC, Teacher

Leonard Arthur Jensen

Constance Lucille Johnson (Connie)
CSF 10; Spanish Club 11; Tennis Club 11; Oddballs 12; Girls' League 10, 11, 12.
SDSC, Stewardess

David Gene Jones
Transfer from Vista High School in grade 11; Varsity Baseball 11, 12; Varsity Football 12.

Jerry Stephen Jones

Madelaine Carol Kaiser
CSF 10, 12; Orchestra 10, 11, 12; Choir 10, 12; Oddballs 11, 12; UN Club 12, Sec. 12; AFS 11; Honors English; All City Honors Orchestra.
SDSC, Music

Charlene Elizabeth Kearley
Transfer from Burroughs High School 11; Y-teens 12.
KMCC, Secretary

Judith Carole Kensinger
Girls' Chorus 10, 11, 12, Pres. 11; GAA 10.
Pacific Beach Beauty College, Beautician

Linda Jean Kent

Lonnie Keith Kernes
Kappa Omega 10; JV Football 10; Varsity Football 11, 12; Wrestling 10, 11.

Betty Lou Killinger
GAA 10, 11; French Club 10, 11; Oddballs 11.
SDSC, Commercial Artist

Norma Jean Kindler
Transfer to Clairemont in grade 12; CSF 12; Oddballs 12.
Arlington State College, Texas Accounting.

Doris Gale Kingsbury

Allan Roy Koljonen
CSF 10, 11, 12, Life Member; Spanish Club 10; Radio Club 11, Treas. 11; AFS 12; Senior Play Properties Chairman; Academic Distinction.
SDSC, Business

Richard Wells Kreis

Charlene Marie Kroberger
GAA 11.
Business College

Eric William Larson
Chieftain Council 12; Track 10; Gymnastics 11; Swimming 11.
SDSC, Electrical Engineer

Glenda Jon Law

Dennis Lee
KMCC, Law

Jeanne Marie Lecours
Varsity Songleader 12; Girls' League 10, 11, 12; GAA 11, 12, Vice-Pres. 12; Chieftain Council 11; Gymnastic Team 11, 12, Y-teens 11, 12, Sec.; Pep Club 10, 12; Junior Council; Traffic Safety Council 11, 12; Junior Cabinet; Senior Council; Kappa Omega 11, 12, Sec. 12; Oddballs 11, 12; Twirp Week Comm. 11; Senior Play Cast; Junior Prom Queen; ASB Ball Attendant 11; Chairman of Decorations of Tom-Tom Twirl 12; Shamrock Shuffle Comm. 11.
UCR, Business Administration

Ralph Loist Leisz
Orchestra 10, 11.

Thomas Wesley Lewis

Deborah Joy Livengood (Debbie)
CSF 10, 11, 12, Life Member; Drill Team 11; Oddballs 12; Senior Play Program Chairman; Traffic Safety Council 12; Pep Club 12; Graphic Arts Club 12; Honors English.
SDSC, Teacher

Patricia Ann Lombardo
CSF 11, 12; AFS 11, 12; Chorus 10; Choral Club 10; Allowat Sakima 10; Oddballs 11, Sec. 12; Y-teens 11, 12, Sec. 12; Junior Ring Comm.; Junior Sweater Comm.; Junior Prom Refreshment Chairman; Senior Cabinet; Public Relations Chairman of Senior Cabinet; Kappa Omega 12; ASB Ball Decorations Chairman 12; Senior Play Comm.; City College Political Science; Honors English; Academic Distinction.
UCLA, Humanities

James Calvin Long
Kappa Omega 12.
SDSC, Draftsman

Richard Nelson Long
Transfer From San Diego High School in grade 11; Varsity Swimming 11.
SDSC, Business Administration

Teresa Gail Long
Kappa Omega 12; Spanish Club 11; GAA 10; Y-teens 11, 12.

Andrea Jean Lucas

Eleanor Rita Luddy

David Lewis Lutton
Kappa Omega 12.
KMCC, Professional Race Car Driver

Dennis Wayne Lyman
Varsity Wrestling 11.
SDSC, Business Administration

Mario Macias
Spanish Club 12, Pres. 12; CSF 12.
SDSC, Anthropology

Marianne Louis Madsen
ASB Ball Comm. 11; Red Cross 11; Tom-Tom Twirl Decorations Comm. 11; Chorus 11.
Air Line Stewardess

Shirley Ann Magdanz
Allowat Sakima 10; Y-teens 12.
SDSC, Nursing

Patricia Lee Maier
Girls' Track 11; Modern Dance 10; Chieftain Council 11; Y-teens 10, 11.
SDCC, Psychology

Eileen Phyllis Maisen
FTA 10, 11; German Club 11, Sec. 11; CSF 11, 12; Y-teens 11; 1st Lions Club School Tournament 11; Palomar Speech Tournament 11; San Diego State Speech Tournament 11; Girls' League 10, 11; Senior Play Chairman; Senior Cabinet; Honors English.
SDSC, Teacher

Carlos Javier Manzano
Varsity Gymnastics 11; JV Gymnastics 10.

Arthur William Marconi (Bill)
SDCC

John William Martin
Key Club 11, 12, Sec. 12; Kappa Omega 11, 12; Varsity Swimming Team 10, 11, 12; Lettermen's Club 10, 11, 12; Hi-Y 10; Red Cross 12; Senior Play Cast.
KMCC

Karen Marie Martin

William Allen Mason
Kappa Omega 11, 12; Varsity Basketball 11, 12; Swimming Team Mgr. 12; Senior Play Cast.
College

Diane Elizabeth Masure
CSF 10; Drill Team 12; Honors English.
University of Tulsa

Richard Carl Matthews (Rick)
Gymnastics 10; JV Cheerleader 10; Chieftain Council 11; Pep Club 12; Oddballs 12; Ko-Chiefs, Pres. 12.
UCD, Veterinarian

Margaret Ellen Mattis
Advanced Band 10, 11, 12; Y-teens 11, 12; Student Teacher 12; Senior Prom Comm.
SDSC, Teacher

John Edward Maurer
SDCC, Electronics

Carol May
Commissioner of Girls' Activities 12; Girls' League 10, 11, 12, Treas. 11, Pres. 12; GAA 10, 11, 12; Gymnastics 10; Track 10; Departmental Honor Award in Physical Education 10; Dad and Daughter Banquet Comm. 10, 11; Mother and Daughter Tea Comm. 10, 11, 12; Shamrock Shuffle Comm. 11, 12; Twirp Week Comm. 10, 11; FTA 11; Kappa Omega 12; Drill Team 11; Girls' League Big and Little Sister Picnic 12; Senior Play Cast; Student Teacher 12; Constitutional Revision Comm. 12.
SDSC, Physical Education Teacher

Michael Robert McCarron
Marines

Allen Leroy McCoy (Mac)
JV Football 10, 11; JV Baseball 10, 11; Track 12.

Lesley Ruth McKesson
CSF 10, 11, 12; Spanish Club 10, 11; Choir 10, 12; Drill Team 11, 12; Traffic Safety Council 11, 12, Chairman 12; Oddballs 11, 12; Senior Play House Manager; Honors English, City College Calculus.
UC, Bacteriology

Terry Ray McKinley

Warren Allen McMenamy

Ronald Bert Mercer

Ronald Lee Messenger

William Jackson Mewborn
SDCC

Richard Anthony Michels
BBRA City College, Auto Mechanics

Mary Ann Miles
Poet, Artist

Gregg Warren Miller

Lois Ann Miller
GAA 11, 12; Graphic Arts Club 12; State College Speech Tournament; Cal Western Speech Tournament; Track 11.

Robert Kent Millikan (Bob)
Kappa Omega 12; Junior Council; Senior Prom Comm.
Auburn Alabama, Lithographer or Auto Mechanics

Judith Ann Minnoch
GAA 10; Y-Teens 12; Girls' League 12; Shamrock Shuffle Comm. 12; Drill Team 11; AFS 10.
Art School

John Alberto Mireles
SDSC, Electronics Engineer

James Philip Mitchell
Red Cross 10, 11; CSF 10; ASB Ball Decorations Comm. 12.
SDSC, Accountant

Karen Gail Moler
Oddballs 11; Chieftain Council 11; Y-Teens 12; Kappa Omega 12.
Cal Western University

Ruben Lovis Mondragon
KMCC, Forester

Nancy Lynn Moore
Drill Team 12; Girls' League 12.
SDCC, Stenographer

Danny Lee Morgan
SDSC, Mathematics

Lillie Louis Morgan
Future Nurses Club 10.
SDSC, Teacher

Jean Marilyn Moriarty (Jeanne)
Gymnastics 12.
Beauty College

Lidia Ann Moriel
Oddballs 11, 12; Y-Teens 11, 12; French Club 11; Junior Council; Senior Council; Chieftain Council 11, 12; Senior Prom Comm.; Senior Float Comm.; Kappa Omega 12; Girls' League 11, 12; GAA 11, 12.
SDSC, Interior Decorator

Robert Morris
Senior Float Comm.; Senior Prom Comm.; Varsity Basketball 12; Track 12.
Pharmacy

Shirley Ann Morrison
Left Clairemont in Grade 12.

Michael Lee Morton

Michael Stuart Mousseau (Mike)
Ko-Chiefs 12; Oddballs 12.
SDSC, Advertising

Gary Roy Mowrey

Rita Kay Munson
Band 10; Junior Ring Comm.; Junior Sweater Comm.; Senior Play Comm.; Senior Prom Comm.;
KMCC, Stenographer

Kathy Vergene Murdock
Chieftain Council 12.
Commercial Art

Barry Howard Mussen
Track 10, 11, 12.
St. Louis City College

Elizabeth Ann Myers
CSF 10, 11, 12; GAA 10, 11, 12.
Lassen Junior College, Forestry

Michael Gill Nash
Varsity Track 12; Arrow Car Corner 12
Chrysler Corporation Engineer

Kathleen Burton Nielsen
CSF 10.
SDSC, Teacher

Kay Irene Nemitz
CSF 10; Ko-Chiefs 10, 11; Tennis Club 10, 11.
Elgin Business College, Secretary or PBX Operator

Robert Wayne Nep
Transfer from Arroyo High School.
SDSC, Dentist

James Morris Newberry

Richard Gibbs Newbill
Electronics Club 10, 11.
SDCC

Carole Ann Nolan
Girls' League 10, 11, 12; GAA 12; Drill Team 12; Vespers Comm.; Senior Privileges Comm.
SDCC, Cosmetology

James Patrick Nolan
UN Club 12.
USD, Law

Ronald A. Noor
Electronic Technical Institute, Engineer

Janice Lovette
Transferred from Rosary High School in grade 11; Choir 11; Chieftain Council 11; GAA 11, 12; Girls' League 12.
James Hall Beauty College

Anne Elizabeth Olson
Chorus 10; Madison 11; Y-Teens 12; Ko-Chiefs 12, Sec. 12; Senior Play Comm.
KMCC

Laura Grace Osborne (Gracie)
Oddballs 10; Kappa Omega 11, 12; Y-Teens 11, 12, ICC 12; Senior Dance Comm.; Senior Prom Comm.; Twirp Week Comm.
SDSC, Nurse

William Edward Osborne Jr. (Bill)
Varsity Football 11, 12; Kappa Omega 11, 12, Pres. 12; Track 12; Lettermen's Club 12.
USC, Doctor

Patricia McMurray Owen (Trish)
Allowat Sakima 10.
KMCC, Court Stenographer

Sherry Anne Owen
Modern Dance 10, 12; GAA 10, 11, 12; Track 11; Gymnastics 11, 12; JV Head Songleader 10; Y-Teens 11, 12; Kappa Omega 12; Senior Breakfast Comm.; Senior Prom Comm.; Vespers Comm.; Girls' League 11, 12.
Cal Western, Legal Secretary

Jeffrey George Oxman
CSF 10, 11, 12, Life Member; Arrow Staff 10; Chess Club 10, 11, 12; Chess Team 11, 12; Marching Band 10; Bowling Club 11; City College Political Science; Honors English; California State Scholarship Semi-finalist; Academic Distinction.
UCLA, Chemstry

Tomas Carlos William Pablos
Wrestling Team 11, 12; Electronics Club 12.
SDSC

Bryan James Parent
CSF 11, 12; City College Political Science; Chess Club 11; California State Scholarship Semi-finalist.
SDSC, Marine Biologist

Robert Michael Parker
JV Football 10; Varsity Football 11, 12; JV Baseball 10, 11; JV Wrestling 12; UN Club 12; Annual Staff 11; Lettermen's Club 11, 12; Junior Prom Comm.; Junior Sweater Comm.
KMCC, Teacher

William Roger Paul

Leilani Anne Parry
GAA 11; Girls' League 11; Junior Float Comm.; Senior Float Comm.; Senior Play Comm.
Nursing

Jerry Lynn Penrod
Varsity Football 11, 12; Track 12; Lettermen's Club 12.
Palme College of Chiropractics, Chiropractor

Ronald Gary Perkins
Commissioner of Boys' Activities 12; Boys' Federation 12, Pres. 12; Key Club 11, 12, Vice-Pres. 12; Chairman of Clean Campus Comm.; Traffic Safety Council 12; Kappa Omega 12; Cross Country 12; JV Tennis 11; Varsity Tennis 12; Arrow Staff 12; Oddballs 11, 12; CSF 10, 11, 12; City College Political Science; Senior Commencement Comm.; Class Ring Comm.; California State Scholarship Semi-finalist; Academic Distinction.
UCLA, Business Administration

Birtus Dale Perritt
SDCC, USD

Patricia Sue Persall
KMCC, Secretary

Curtis Palmer Peterson
Varsity Baseball 10, 11, 12; JV Football 10; Varsity Football 11, 12.

Paula Marie Peterson
Girls' League 10; Drill Team 12; Chairman of Costume Comm. for the Senior Play.
Cal Western

Bill Wayne Pickle
KMCC, Criminology

Raymond Francis Pierce (Ray)
Choir; Senior Play Cast.
SDSC, Dentist

Phillip Roy Pilcher
SDCC

Brenda Bernadine Plaski
CSF 10; Health Club 10; Girls' League 10; Modern Dance 10; GAA 11; Red Cross 11, 12.
Mercy School of Nursing, Nurse

Robert Wayne Poff

Elaine Josephine Pogorel
Kappa Omega 11, 12, Sec. 12; Y-Teens 11, 12, ICC 11; Oddballs 10; Senior Dance Comm; GAA 10, 11, 12; Chieftain Council 12.
SDSC, Teacher

Marsha Lee Polenz

Lynda Jo Poling
CSF 10; AFS 11, 12; Y-Teens 11, 12; GAA 10; Oddballs 10; Girls' League 10, 11.
Business School IBM Operator

Leonard Joseph Poma
SDSC, Business Administration

Kathryn Porter (Kathy)
Kappa Omega 11, 12; GAA 11, 12; Y-Teens 11, 12.

Craig Barton Powell
KMCC, Radio

Shelia Ann Powell
Girls' League 10; Choral Club 10; Drill Team 11, 12; Senior Vespers Comm.; Class Ring Comm.; Senior Play Comm.
SDCC, Secretary

James Delahunt Price
Transfer from Capuchino High School in grade 12. CSF 10, 11, 12; AFS 12; Chez Nous 12, Vice-pres. 12; Caps and Gowns Comm. 12; Senior Breakfast 12; Campus Bookstore 12; German Club 12; Senior Play Cast.
University of Redlands, Teacher

Paul David Price

Victor Pierre Primeaux (Pierre the trapper)
CSF 10, 11, 12, Life Member; Track 11, 12; Cross Country 11, 12; California Cadet Corp 10, 11; Honor Award as Outstanding Cadet 10, 11; Rifle Team 10, 11; Best Drilled Individual 10; Best Drilled Platoon and Squad 10, 11; Debate Team 12; Chieftain Council 12; Chess Club 10; French Club 10, 11; Boys' Federation 12, Vice-Pres. 12; Oddballs 12; Quill and Scroll 12; Arrow Staff 12, Assistant Sports Editor 12, Columnist 12; Key Club, 12.

Robert Allan Proscal
Wrestling 10, 11, 12; Track 10, 11; Gymnastics 12; Swimming 12; Lettermen's Club 11, 12.
KMCC, Engineer

Constance Marie Provost
Choir 12.
SDCC, Business

Judy Maurine Pugmire
SDSC, Interior Decorator

Helen Duane Quintard
CSF 10, 12; ASB Clerk 12; Oddballs 12; Kappa Omega 12; AFS 11, 12; Y-Teens 11, 12; ASB Ball Publicity Chairman 12; Senior Play Publicity Comm. Chairman.

Antoinette Celeste Racina
Chieftain Council 10; Pep Club 10; Drill Team 11, 12; Senior Play Comm.
Secretary

Bruce Eugene Radabaugh
Lettermen's Club 11, 12, Vice-Pres 12; Kappa Omega 12, Vice-Pres. 12; Varsity Football 11, 12, Captain 12; Varsity Wrestling 11, 12; Varsity Tarck 11, 12; All League Football 12; Outstanding Lineman 12; All CIF Wrestler 11.
USC, Lawyer

Dennis Lane Rakestraw
Spanish Club 11; Cadet Club 10; City College Calculus.
SDSC, Foreign Language Teacher

Steven Robert Rasmussen
Transfer to Clairemont in grade 12; Electronics Club 12.
ETI, Electronics Technician

William Arnold Reavely
Track 10, 12; Cross Country 10; Oddballs 10; Spanish Club 10; Poetry Club 10; Bowling Club 11.
Yale, Law

James Ralph Redhead (Jim)
Marching Band 10, 12; Concert Band 10, 12; Debate Team 12; Golf Team 12.
SDSC, Lawyer

Michael Nelson Regan
CSF 12; Oddballs 12; French Club 10, 11; Track 10, 11; JV Cross Country 10, Varsity Cross Country 10; Varsity Golf 12; Lettermen's Club 12.
UCSB, Social Sciences

Elaine Estelle Reeves
Y-teens 11; Modern Dance 10.
Drama

Julia May Reid
CSF 10, 11, 12, Life Member, Vice-Pres. 12; Y-teens 11, 12, Vice-Pres. 11, Chieftain Council 10, 11; Junior Prom Comm.; Class Ring Comm.; Junior Council; AFS 11, 12, Foster Sister of Shameem Hashambhoy 11; Tennis Club 11; Girls' League Girl of the Month 11; ASB Concessions Manager 12; Honorary Key Club Member 12; Calumet Staff 12, Business Manager 12; Senior Pins Sales Manager; Senior Council; Senior Prom Comm.; Senior Play Comm.; Kappa Omega 12; Quill and Scroll 12; Honors English.
USC

Frederick Danny Reynard

Mary Genivieve Rice

Sharon Lea Richardson

Sandra Lanell Richeson
Choir 10, 11.
SDCC, Cosmetology

Jacquelyn Janice Ridley
CSF 10; Choral Club 10; Spanish Club 11; GAA 11; Chieftain Council 12; Caps and Gowns Comm.; Senior Play Comm.; City College Political Science.
KMCC, Artist

Caroln Kaye Riffe
Senior Prom Comm.
USD College for Women

Mary Lynn Rigmaiden
Choir 10, 11; Drama Club 10; GAA 10, 11.
Hillcrest Beauty College, Cosmetology

Carol Sue Ripley
SDCC

Donald David Robinson
Swimming Team 10, 12; CSF 10; Varsity Track 12;
SDSC, Lawyer

Karen Ann Rocha
GAA 11; Modern Dance 12; Gymnastics 12.
Secretary

Blaine Milton Rockwell
Transfer from Lubbock High School in grade 12.
SDSC

Benny Marshall Rodriguez
KMCC and SDSC, Diesel Engineer

Margaret Louise Rollins
GAA 11.

Allen Craig Rooten
CSF 10, 11, 12, Life Member; Spanish Club 10, 11; Oddballs 12; Commencement Comm. 11; Swimming Team 11; Track Team 12; Academic Distinction; Honors English; City College Calculus.
UCLA, Engineer

Patricia Ruth Rorer
Allowat Sakima 10; Y-teens 11, 12; Clairemont Youth Council 11, 12; Chieftain Council 11.
SDSC, Legal Secretary

Larry Richard Rose
Ko-Chiefs 10; JV Football 10; JV Basketball 10; Varsity Football 11, 12; Varsity Basketball 11; Varsity Baseball 11; Varsity Track 12; Lettermen's Club 11, 12, Sec. 12; Kappa Omega 12.

Alan Lauder Ross
Chess Club 10, 11; Oddballs 10, 11, 12; Chez Nous 12; Bowling Club 12; Kappa Omega 12; Alternate Varsity Cheerleader 12; Commissioner of Affiliated Clubs 12; Pep Club 12; Senior Play Comm.; Advertising Manager for the Arrow 12.
USD for Men, Law

Donald Cleaveland Ross
KMCC, X-ray Technician

Jane Frances Roy
Transfer from Satellite High School in grade 11; AFS 12.

William Scott Rufenacht (Bill)
Lawyer

Ellis Avery Ruhe
Chieftain Council 10.
SDSC, Nurse

Craig Allan Rustad

Donna Ann Ryder
SDSC, Secretary

Diane Lorraine Saffley

Barry T. Sandberg

Robert David Sandberg (Bob)
Kappa Omega 11, 12; JV Football 10; Varsity Football 11, 12, Captain 12; Second Team All League Football 12; Varsity Baseball 10, 11, 12; All League Baseball Team 11.
Cal Poly

Marvette Marie Saucer
Girls' League 10, 11, 12; Senior Play Comm.; CSF 12; Senior Cabinet; Chairman of Announcements Comm.; Senior Prom Comm.; Kappa Omega 12; GAA 12; French Club 11, 12; Chess Club 11, 12; Oddballs 11, 12; Spanish Club 10, 11, Sec. 11; AFS 10, 11, 12; Flapper Fling Chairman of refreshments 11, 12.
UC, Languages and Psychology

David Saucedo

Mary Louise Sawchik
Choral Club 10, Treas. 10; Oddballs 10, 11, Vice-Pres. 12; CFS 10, 11, 12, Life Member; French Club 11, Vice-Pres. 11; Poetry Club 11; Junior Council 11; Departmental Awards in Latin and Social Studies 10; Chess Club 11; 3rd Place in Essay Contest 11; Kappa Omega 12; Vice-Pres. Senior Class; AFS 12, Vice-Pres. 12; Girls' League Cheering Section 11; Senior Cast Play; Chairman of Couple Cards Flapper Fling 12; Honors English 12.
Stanford, Psychology

Kenneth Allen Sawyer

Richard Allen Schaal
Transfer from Edmonds High School.

Carol Marie Schilling
Red Cross 10; Stamp Representative 10; Junior Council; Kappa Omega 12; Senior Prom Decorations Chairman; Chieftain Council 12; Y-Teens 12.
SDCC

Maureen Kaye Schneider
CFS 10, 11, 12, Life Member; Kappa Omega 12; Quill and Scroll 11, 12, Sec.-Treas. 12; Arrow Staff 10, 11, 12, Business Mgr. 11; Calumet 10, 11, 12, Editor-in-Chief 12; Varsity Gymnastics Mgr. 12; City College Calculus; Math Team 12.
UCSD, Mathematics

Delrae Schultz
Drill Team 11, 12.
Simpson Bible College, San Francisco

Carol Lynn Scott
Ko-Chiefs 10; Y-Teens 11, 12.
KMCC, Secretary

Rodney Stuart Seewald
Rifle Club 12.
KMCC

Thomas Michael Seitz
Track Mgr. 11; Varsity Football Mgr. 12.
Air Force

Juanell Severe
CSF 10; AFS 10; GAA 11; Oddballs 12; Senior Play Cast; Twirp Week Comm. 12.
SDSC, Lawyer

Patricia Louise Shannon
Red Cross 10; Chieftain Council 11; Y-Teens 12.
SDSC, Teacher

Linde Lee Shaw

Carol Janice Shoemaker
GAA 10, 11; Chieftain Council 11.
Orange State, Business

Don Franklin Short
KMCC, Computer Program

Courtney Albert Shucker Jr.
CSF 12; AFS 10, 11, 12; Amercians Abroad Semi-finalist 11; Senior Cabinet; Chairman of Senior Float; Senior Council; Senior Play Cast; Choir 10, 12; Outstanding Sophomore Music Award; Madrigals 10, 12; Speech Tournaments 11, 12, (Various Awards); Toastmasters Trophy 12; Debate Team 12; Chieftain Council 12; Ko-Chiefs 10; Drama Production 12; Choral Club 10, Pres. 10; Flapper Fling Comm. 10; Senior Vespers Comm.
University of Redlands, Music

James Joseph Shumaker

Steven Howard Sites

Andrea Davette Skilling
AFS 12; GAA 11.
SDSC, Social Worker

Gary Walter Skogland
Varsity Basketball 12; JV Basketball 10, 11; Varsity Baseball 11, 12; JV Baseball 10.

Patricia Joan Skurky
CSF 10; Chez Nous 10; FTA 11; Junior Class Sec.; Junior Prom Attendant; Drill Team 11, Lt.-Colonel 12; Kappa Omega 12; Honorary Key Club Member 12; Y-Teens 12.
SDSC

Susan Laura Slater (Susie)
Kappa Omega 11, 12; Allowat Sakima 10; GAA 10, 11; Y-Teens 11, 12, Treas. 11; Junior Council; Senior Dance Comm., Publicity Chairman; Northshores Delegate to Y-Teens Summer Conference 11; Leadership Training Scholarship.
Cal Western, Teacher

Michael Stephan Slosek
Russian Club 10; CSF 10, 11, 12; Oddballs 10, 11, 12; Tennis Team 10, 11; Swimming Team 12; Math Team 12; Junior Ring Comm.; Senior Cap and Gown Comm. 11; Cross Country 11.
Harvey Mudd, Mathematics

Bonnie Gaye Smith

Charles Wayne Smith
Varsity Football 11, 12; JV Football 10; JV Basketball 10, 11; Varsity Basketball 12; JV Baseball 10; Track 12; Lettermen's Club 11, 12; Boys' Federation 11, 12; Kappa Omega 12.
College, Physical Education or Architecture

David Sidney Smith
Varsity Football 12; Lettermen's Club 12; JV Football 10, 11; Wrestling 11; Track 12.
KMCC, Forestry

Dianne Cheryl Smith

Donald Andrew Smith
Oddballs 10, 11, 12; Senior Dance Comm.; Honors English
USC, Writer

Judith Lynne Smith
GAA 10, 11, 12; Y-Teens 11, 12; Kappa Omega 11, 12; Girls' League 10, 11; Red Cross Representative 12.
SDSC, Dental Hygenics

Michael James Smith
JV Cross Country 10; Ko-Chiefs 10, 12; JV Track 10; Radio Club 10; Lakewood High School 11; Physics Club 12; Senior Breakfast Comm.
SDCC and SDSC, Engineer

Richard Clarence Smith

Rex Wade Smith
SDCC, Draftsman

Richard Leigh Snapper
CSF 11; Oddballs 11; Kappa Omega 12; Swimming Team 11, 12; Semi-Finalist State Scholarship.
University of Virginia, Lawyer

Caryl Sue Sonnenberg
SDSC, Teacher

Marilyn Maxine Sosna
CSF 10, 11, 12, Life Member; GAA 10, 12; Gymnastics 12; Girls' League 11; Oddballs; 10, 11, 12; Traffic Safety Council 11, 12; Spanish Club 10; Junior Class Publicity Chairman 11; Girls' League Cheering Section 11; Kappa Omega 11, 12; Arrow Staff 11, 12, Feature Editor 12, Assistant Advertising Mgr. 12; Senior Play Comm.; Sophomore Class Constitution Comm.; Shamrock Shuffle Comm. 11; Quill and Scroll 12; AFS 10, 11; Honors English.
University of Hawaii, Social Worker

Patricia Ann Spivey

Carol June Stapleton
Transfer from Hoover High School 11; Y-Teens 12; Oddballs 12; Senior Council; Senior Announcements Comm.
SDSC and UC, Social Worker

Walter Michael Stawicki
UCSB, Medicine

Michael John Steen

Timothy Alan Stephens
Varsity Football 11, 12; JV Football 10; JV Swimming 10; Varsity Swimming 11, 12; Key Club 12; Lettermen's Club 12; Junior Class Representative.
SDSC, Engineer

Ellen Jane Stewart
Y-Teens 11; Spanish Club 11, Ko-Chiefs 12; Oddballs 12.
Mercy Hospital School of Nursing, Nurse

James Thomas Stewart

Larry Alan Stockett
Oddballs 12; Senior Play Cast; City College Calculus.
UCSB

Marilyn Jo Stone

Stephanie Marie Stoskopf
Y-Teens 10; Senior Prom Comm.
SDCC, IBM Operator

Robert Clay Strahl
Senior Privileges Comm.; Oddballs 12; Golf Team 11, 12; Lettermen's Club 12.
SDSC

Margaret Mary Stromberg
Junior Prom Comm. 10; Girls' League 10, 11, 12; Track 10; Drill Team 11; Kappa Omega 12; Chairman of Props Comm. for Senior Play; Bids Chairman for Senior Prom.
SDCC, Dental Technician

Robert Vernon Stromberg
Varsity Football 12; Lettermen's Club 12.
KMCC, Life Sciences

Sheila Rae Strong
Transferred from Pt. Loma High School in grade 11; Bowling Club 12; AFS 12; Senior Cabinet; Oddballs 12.
SDSC, Teacher

Dawn Marie Strowig
Senior Cabinet; Senior Dance Chairman; JV Songleader 10; Y-teens 11, 12, ICC 11; Kappa Omega 12; GAA 10, 12.
KMCC

Judith Lynn Suter
Ko-Chiefs 10, 11; AFS 10; Drill Team 11, 12; Girls' League 12; Senior Vespers Comm.; Senior Play Comm.; Senior Prom Comm.
SDSC and UCLA, Teacher

Eileen Patricia Swenson

Karen Ella Swenson

Jonna Dee Talbott
Y-Teens 12.
SDSC, Teacher

Dianna Lee Taylor
Y-teens 10, 12; Red Cross 12; Girls' League 12.
SDCC

Mary Jean Taylor
Y-teens 12.
Medical Secretary

Sandra Marie Thies
Nurses Club 10, 11.
SDCC, Nurse

David Evan Thomas
Military Science 10, 11, 12; 1st Place Color Guard SGT. 11; Best Drilled Platoon Leader 12; BN CDR. 12; Fancy Drill Team Leader 12; Color Guard Officer 12; Cadet Club 11, 12; Graphic Arts Club 12.
Army

Fred George Timperley

Earl Fleming Toler (Mike)
Kappa Omega 12; JV Baseball 10, 11; Track 12; Red Cross 10; Chieftain Council 10.
Cal Western, Teacher

Loretta Denise Toth
CSF 10, 11, 12; Oddballs 10, 11, 12; Chez Nous 10,12; German Club 11, 12, Pres. 11; AFS 11, 12, Sec. 12; Chess Club 11; Girls' State 11; City College Political Science; Senior Breakfast Chairman; Hunters of the East 11; Literary Magazine 12.
UCLA

Charles Edward Tramposh Jr.
Choir 10, 11; Chieftain Council 10; Choral Club 10; Fine Arts Club 10, 11; Junior Prom Comm.; AFS 12; Senior Play Cast; Senior Privileges Comm; Explorations in Art 12.
UCLA, Lawyer

Earl John L. Traylor (John)
Varsity Football 11, 12; JV Football 10; JV Baseball 10, 11; Lettermen's Club 12; Kappa Omega 11, 12.
Air Force

Michael Robert Trenholm
Varsity Football 11, 12; JV Football 10; Varsity Basketball 12; JV Basketball 10; Kappa Omega 12; Lettermen's Club 12.
KMCC, Physical Education

Roger Leighton Trusk
KMCC, Police Science

David Alan Tucker
SDCC, Mechanical Engineer

Larry Wayne Tucker
District Manager of Safeway Stores Inc.

John Alan Turley
Transfer from Bowen High School in grade 11; Bowling Club 12; Choir 12; Pep Club 12; Senior Publicity Comm.
SDCC, Radio Work

Royal Leonard Twombly
SDSC

Richard Michael Tyner
JV Baseball 11.
SDSC, Business Administration

Marcia Lee Uminski
Allowat Sakima 10; ASB Senate 10; Tennis Club 10; Junior Council 11; Senior Council 12; Oddballs 11, 12; Drill Team 11, 12, Colonel 12; Y-teens 12; Class Ring Comm.; Class Sweater Comm.; Shamrock Shuffle Comm. 10, 12; Spanish Club 11; Chairman of Bids for Junior Prom.
SDSC

Antonio Patric Urso

Camille Suzanne Vacher (Camel)
Allowat Sakima 10; Ko-Chiefs 10, 11; FTA 11; GAA 10, 11, 12; French Club 11; Oddballs 11, 12; Senior Play Comm.
SDSC, Teacher

Deidrei Lynn Vanderpool (Dee)
Beauty Operator or School for Real Estate

Ronald Frank Vanhest
Chieftain Council 10; Bowling League 12; Rifle Team 12.
SDCC, Marine Corp or Photography

Cyril Vedomske Jr.
Transfer from Las Cruces High School in grade 12.
Navy

Maria Luiza Vellozo
Amercian Field Service Representative from Brazil 12; UN Club 12; AFS 12; Kappa Omega 12; Oddballs 12.
University of Espirito Santa-Brazil, Lawyer

Ronald Viejo
CSF 10. 11; Senior Cabinet; Ko-Chiefs 12; Pep Club 12; Oddballs 11; Track 12.
SDSC, Interior Decorator

Victoria Viles

Karen Ann Vojtech
Pep Club 10; Y-teens 11, 12; Kappa Omega 11, 12; Modern Dance 10, 12; Girls' League 12.
SDSC, Home Economics

Ellen Ann Wacaster

Robert Charles Wagner
Radio Club 11, 12, Pres 12.
UC, Electronics Engineer

James Michael Wallace
Poetry Club 11.
KMCC

Lewis Frederick Walsh
JV Baseball 10, 11; Chieftain Council 11.
SDCC, Draftsman

Paul Martin Ward
SDSC

Lee Johnston Ware
JV Swimming 11, 12; JV Wrestling 12.
KMCC, Math

Roberta Jean Webb

David Conrad Weidig (Dave)
Transfer to Clairemont in grade 12; German Club 12.
Air Force

David Gorden Weigel

Patricia Lynn Weiss (Patty)
Chorus 10; Chieftain Council 12; Senior Prom Comm.
Medical Assistant

Ronald Meinhard Weiss
Poetry Club 11, Oddballs 10.
KMCC

Geraldine Marie Welch
AFS 10; Y-teens 12.
Dental Hygienist or Court Reporter

Karen Gail Welch
Homecoming Court Attendant 10, 11, 12; Kappa Omega 11, 12; CCC Attendant 10; Chieftain Council 10, 11; GAA 10; Y-teens 12.
KMCC

Linda Sue Welch
Varsity Songleader 12; Homecoming Attendant 12; Kappa Omega 12; Y-teens 11, 12; Oddballs 12; Chieftain Council 12; GAA 12; Girls' League 10, 11; Concert Band 10, 11, 12; Marching Band 11; Orchestra 10, 11, 12; All City Honors Orchestra 11.
SDSC, Business

Carole Sue Wenderlich
CSF 10; Honors English; City College Political Science; Academic Distinction.
SDSC, Teacher

Mary Lee Wharton
Allowat Sakima 10; GAA 10; Drill Team 11.
SDSC, Secretary

John Paul Wheat

Barbara Diane Wheeler (Diane)
Senior Play Comm.; Caps and Gowns Comm., Senior Prom Comm.; GAA 10, 11; Modern Dance 11.
KMCC, Stenographer

Stephen Kerry Wilcken
Russian Club 10; Marching Band 10, 11, 12; Poetry Club 11; Radio Club.
Brigham Young University, Physicist

Jacqueline Myrtle Williams
Senior Play Cast; Y-teens 12; Girls' League 12.
SDCC

Leslie Jo Williams
French Club 11; Student Teacher 12.
SDSC, Teacher

Phillip Gregg Williams
Varsity Baseball 12; JV Baseball 10, 11.
Antelope Valley Junior College

Janice Lynn Wilson
Oddballs 10, 11, 12; Choir 11, 12; Madrigals 11; Honors English 12.
Cornell, Doctor

Mark Wilson
UN Club 10, 11; Track 11, 12; Chieftain Council 11; French Club 10.
SDSC, Teaching and Political Science

Standley Blackman Wincote, Jr.
Kappa Omega 11, 12; FTA 11; Key Club 12; JV Football 10; Chess Club 10, 11, 12.
UCSB, Insurance Business

Elaine Shirley Winner
Y-teens 11; Modern Dance 10; GAA 10.
KMCC, IBM

Thomas Carl Wolfgram
CSF 10; Senior Play Cast; Senior Float Comm.; Drama Production 11; Choir 10.
College, Business

David Wofsy
CSF 10, 11, 12, Life Member; Russian Club 10; Arrow Staff 10, 11, 12, Second Page Editor 11, Editor-in-Chief 12; Varsity Swimming Team 11, 12; Key Club 10, 11, 12; Vice Pres. of Class 10, 11; Oddballs 10, 11, 12, Pres. 12; Math Team 11, 12; Quill and Scroll 11, 12, Vice-Pres. 12; San Diego Science Fair 10, 11, 3rd Place Chemistry; School Science Fair 10, 11, 1st place biology 10, 1st place chemistry 11; Departmental Awards for English and Biology 10; Departmental Honors in U. S. History, Chemistry, Russian, and Math 11; Harvard Book Club Certificate 11; Bausch and Lomb Science Award; National Merit Finalist; Honors English; City College Calculus.
UC, Mathematics

Michael Browning Wood
Choir 10; Madrigals 11; Oddballs 12.
SDSC, Pharmacist

James Siaing Yee
Red Cross 10; Electronic Club 12; Varsity Baseball 12.
College, Engineer

Michelle Meldrin Yeend
Transfer to Clairemont in grade 11. GAA 11; FTA 11.
University of Hawaii

Max Leroy Young
San Diego School of Business, Mechanist Apprentice

Robert Patrick Young
Cadet Corps 10, 11, 12; Cadet Club 10, 11, 12; Rifle Team 11, 12; Sacramento State Rifle Finals 11, 12; BN Exo. 12; BN Commander 12; Tennis Team 11, 12; Orchestra 10, 11; 1st Place Field Day 11, 12; Chieftain Council 12.
Brigham Young University, Teacher

Stephen Wesley Yourth
Advanced Band 10, 11; Orchestra 10, 11; Dance Band 10, 11; Pep Band 10, 11; Honors Orchestra 11; Gymnastics 10; Varsity Football 11, 12; Co-ed Club 10; Oddballs 11; Chieftain Council 10.
University of Kansas, Engineer

Donna Fay Zavesky
KMCC

Mark Lee Zoller
Transfer from Indio High School; CSF 10, 11.
SDSC, Engineer

Frances Louise Rooks

Clifford Cook

Frank Seiter

CHS THANKS THE COMMUNITY

In its community of the present lies the key to an area's future. The farsighted merchants and investors who have made our community possible will also determine tomorrow's continued growth.

Clairemont's merchants have generously supported school activities, and have become somewhat used to seeing us with hand outstretched, seeking assistance. Now is our chance to extend a hand again, this time to express our gratitude and appreciation for all they have done for our community. This is our way of giving them something in return for their many favors.

Here is our gift to you. On the following pages we have pictured a group of Clairemont students embarking on a lighthearted tour of shopping and window wishing around the area's centers to show the variety of merchandise and services you have to offer.

Thank you for the faith you have demonstrated in the development of our community.

Clairemont Quad

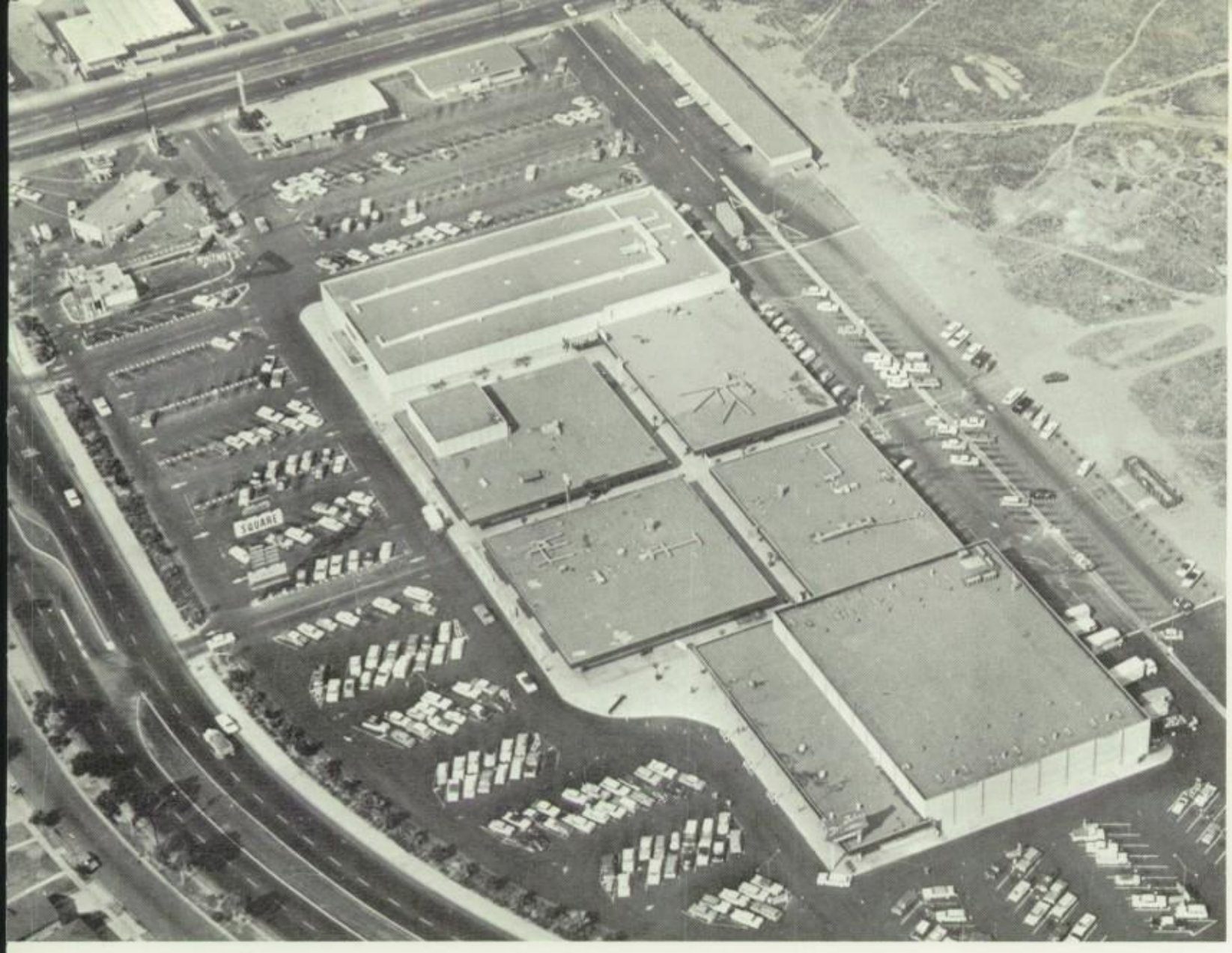

Clairemont Square

YOU MEAN I get compound interest?

SURE, IT'S GREAT, but who's got any dough?

IT'S BEAUTIFUL. NOW my only problem is sneaking it into the house.

HEY . . . DO YOU see what I see?

WONDERFUL! IT'S IN my size tool

OH THOSE CALORIES!

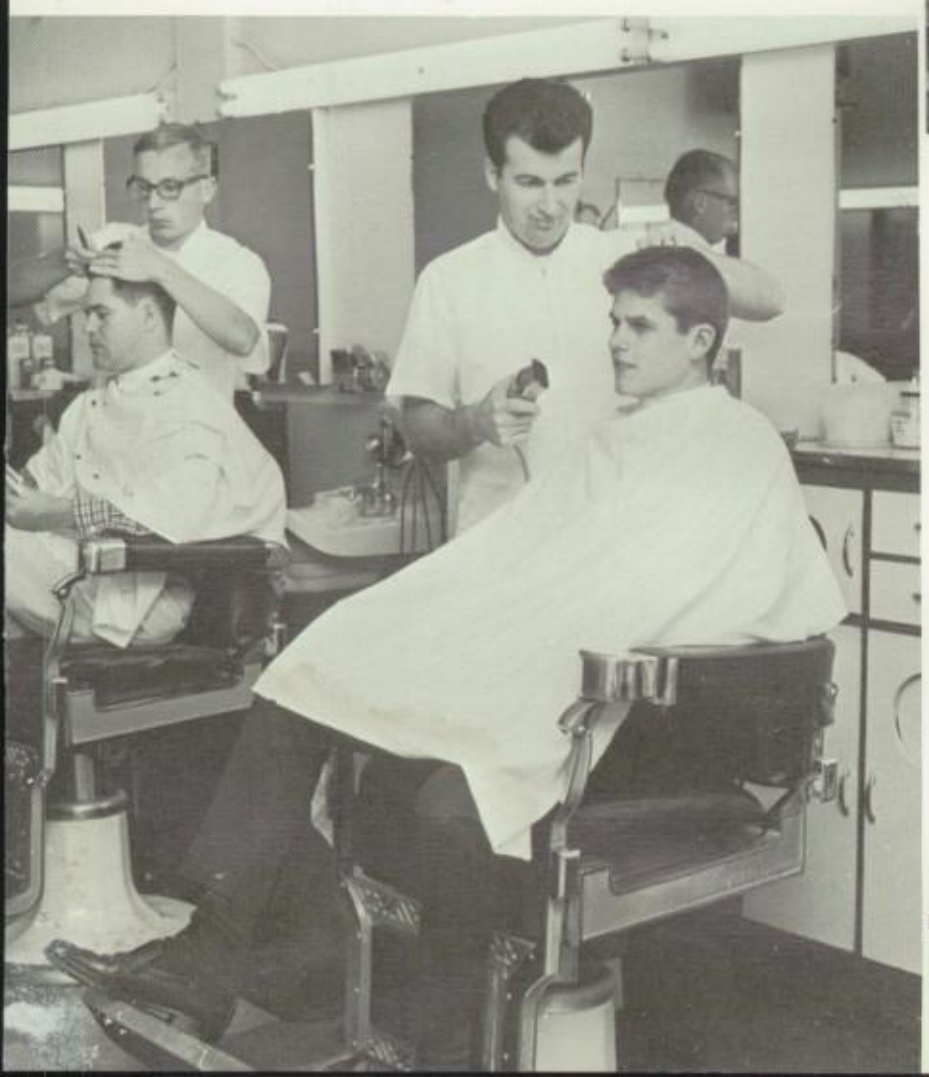

DECISIONS, DECISIONS, DECISIONS. Yul Brynner or Ringo style?

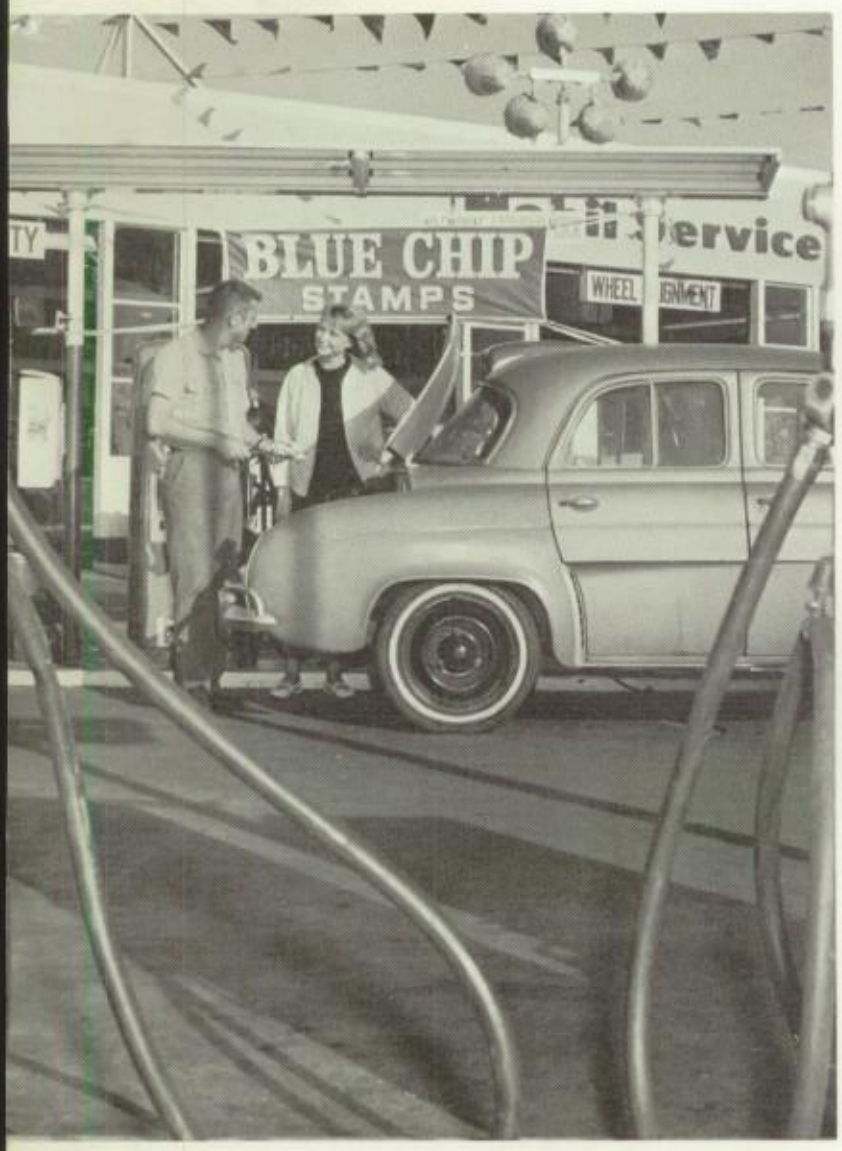

SO THAT'S WHERE it is!

WELL, I CAN dream

IT'S LIGHT WEIGHT and in the newest spring color.

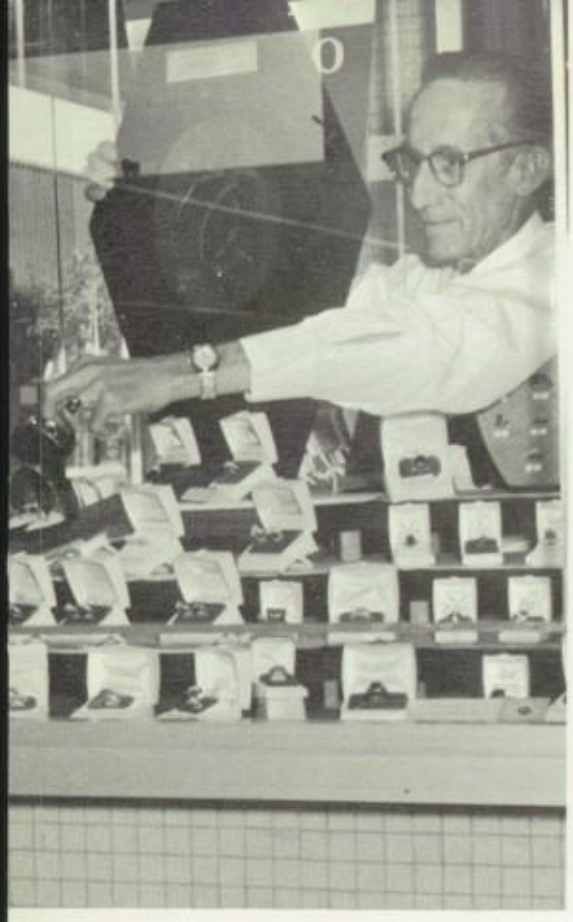

can't I?

IF IT'LL KEEP my hair in place after jumping hurdles, it'll be a lifesaver.

SAY, I'LL ASK for that for my birthday.

I JUST WASHED my hair; now you do something with it.

WE'LL BE BRANDED traitors, but oh that Chinese food is good!

ALL WE WANT is something that's cheap, looks expensive, matches the color of the living room, isn't like anything she has already, and can be easily wrapped. That's all.

DUTCH? YOU MUST be kidding!

THERE WENT THE monthly budget, but it'll be worth it.

WHAT HAVE YOU got up your sleeve?

AUTOGRAPHS

SIGNATURES

AUTOGRAPHS